

B U R E A U B A S S M E T S

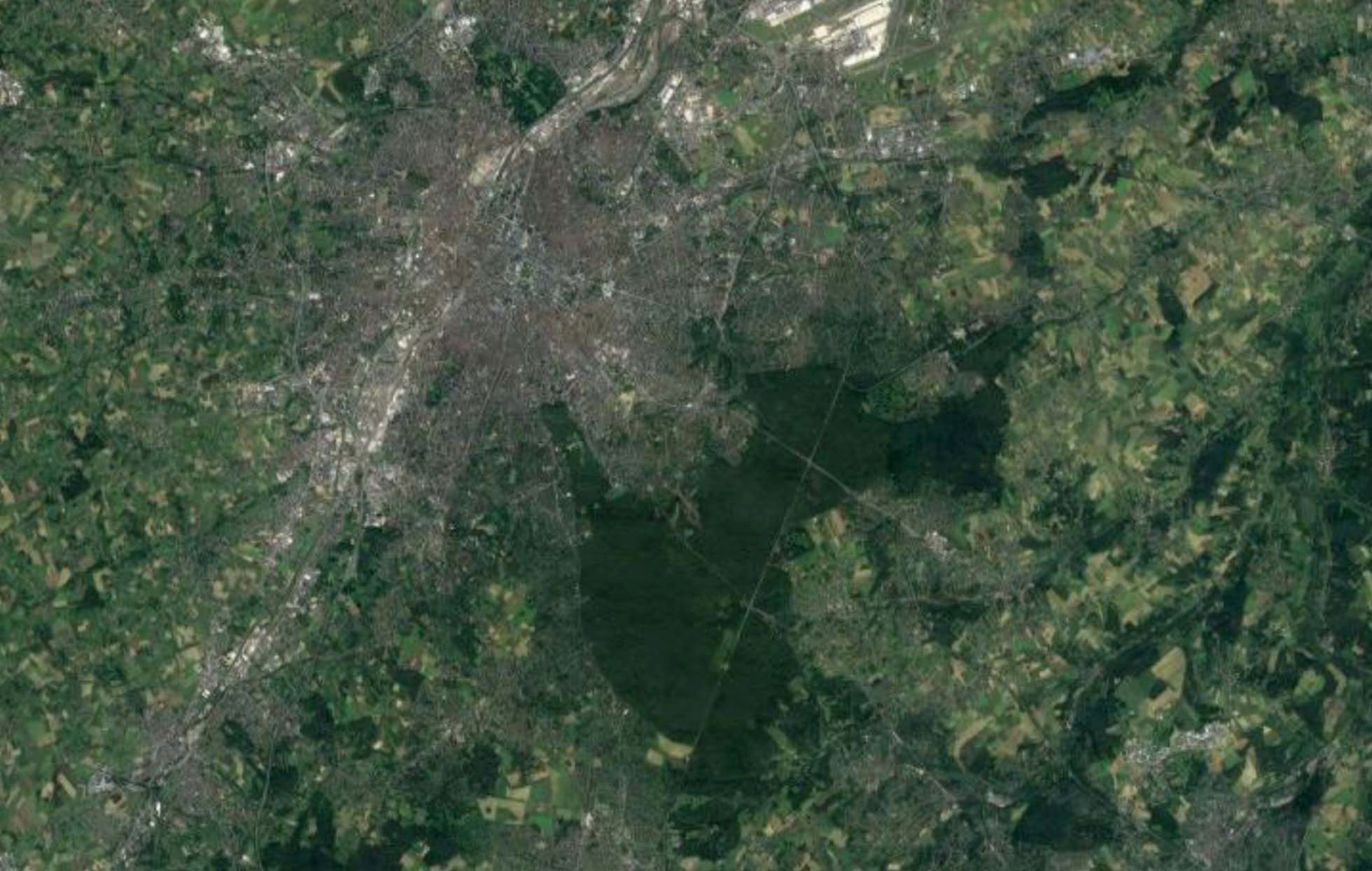



- 1. a) Northern Alaska
- b) Southern Alaska
- 2. a) British Columbia
- b) Vancouver Island
- 3. Cascade Range (Washington & Oregon)
- 4. Olympic Peninsula (Wash. State)
- 5. Oregon Coast Ranges
- 6. Northern California
- 7. Sierra Nevada (California)
- 8. Northern Rockies (Montana)
- 9. Central Rockies (Colorado)
- 10. Cordillera de los Andes (Chili)
- 11. Canadian Northern Territories
- 12. New Brunswick
- 13. Ontario
- 14. East Pennsylvania
- 15. Appalachees
- 16. Lower Ohio River

http://www.arboretum-tervuren.be

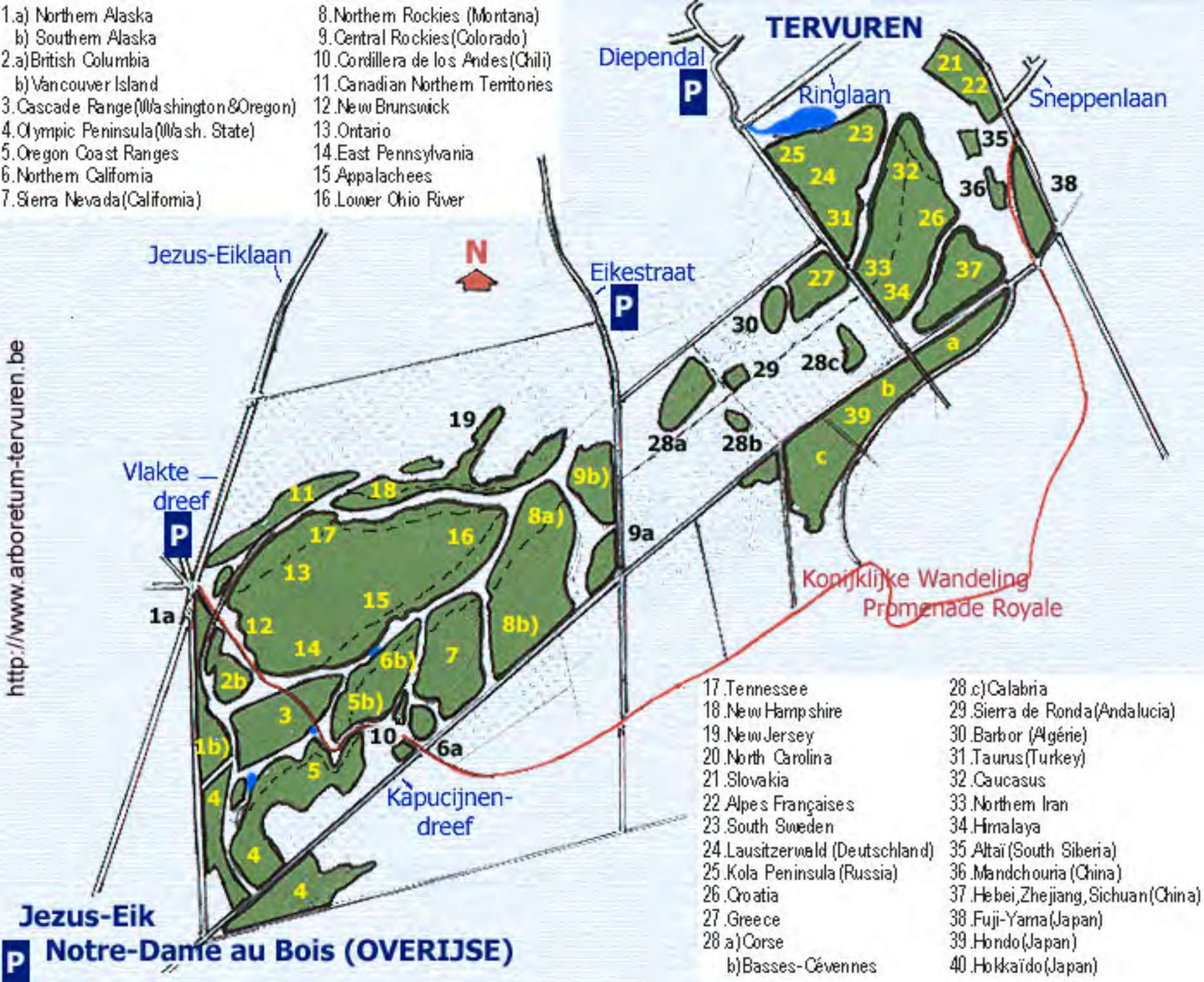

Jezus-Eik
Notre-Dame au Bois (OVERIJSE)

- 17. Tennessee
- 18. New Hampshire
- 19. New Jersey
- 20. North Carolina
- 21. Slovakia
- 22. Alpes Françaises
- 23. South Sweden
- 24. Lausitzwald (Deutschland)
- 25. Kola Peninsula (Russia)
- 26. Croatia
- 27. Greece
- 28. a) Corse
- b) Basses-Cévennes
- 28. c) Calabria
- 29. Sierra de Ronda (Andalucia)
- 30. Barbor (Algérie)
- 31. Taurus (Turkey)
- 32. Caucasus
- 33. Northern Iran
- 34. Himalaya
- 35. Altai (South Siberia)
- 36. Mandchouria (China)
- 37. Hebei, Zhejiang, Sichuan (China)
- 38. Fuji-Yama (Japan)
- 39. Hondo (Japan)
- 40. Hokkaido (Japan)











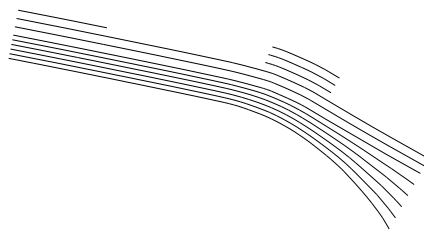

B B S 2 4 1

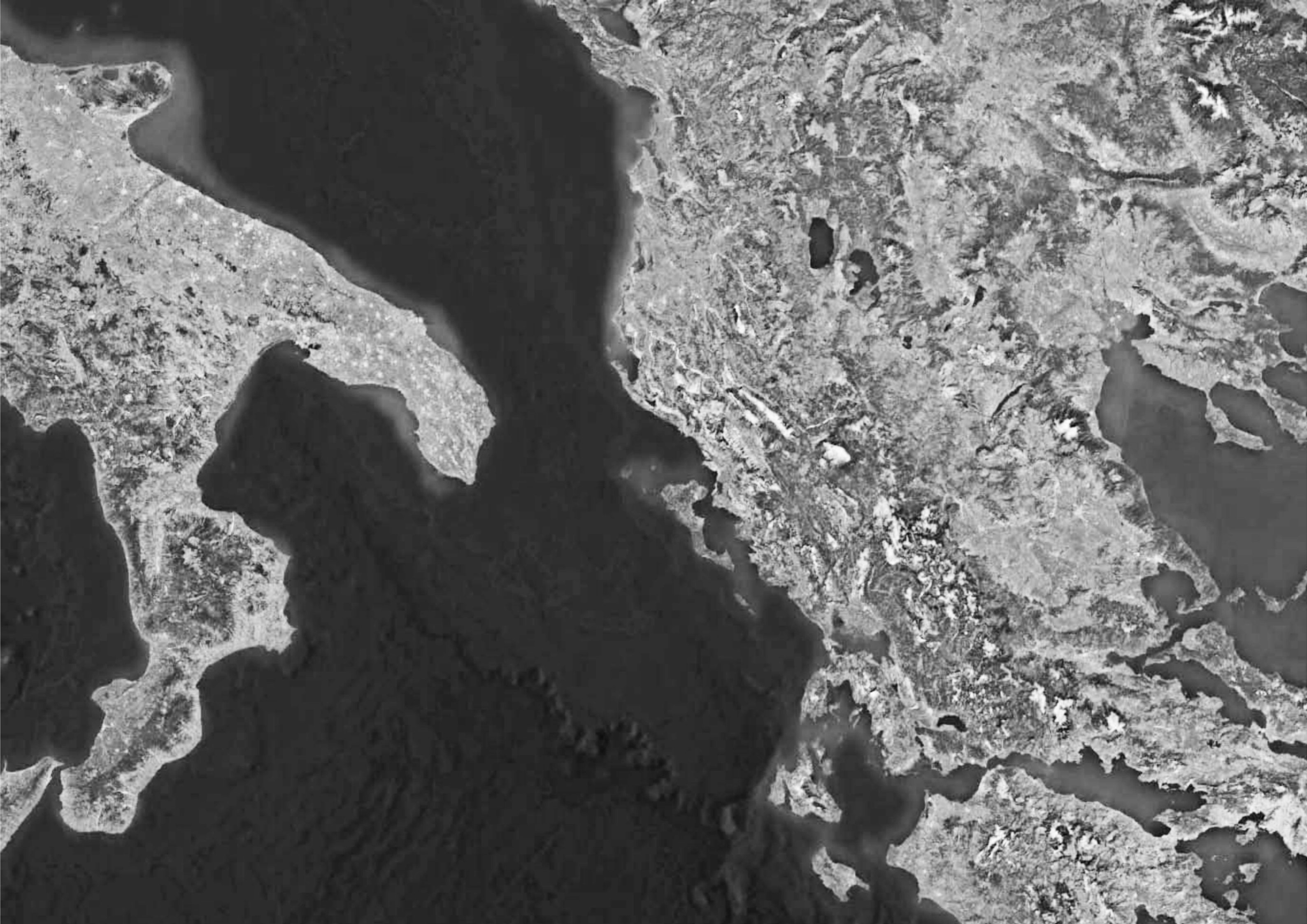







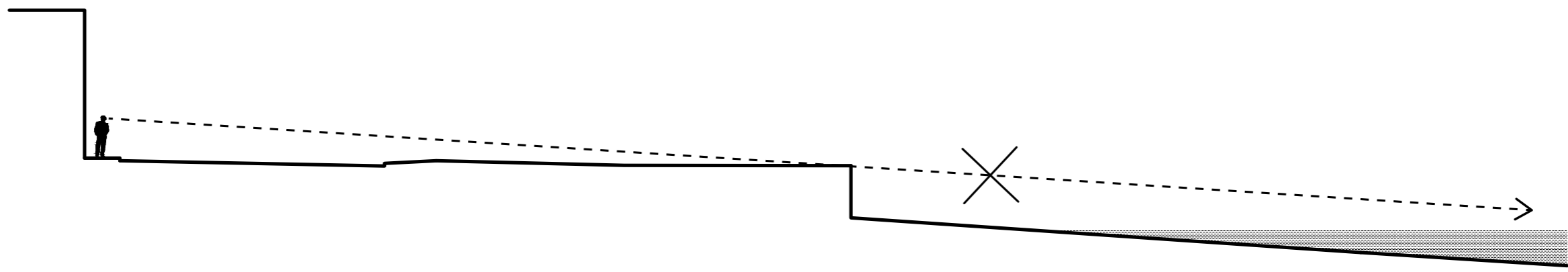

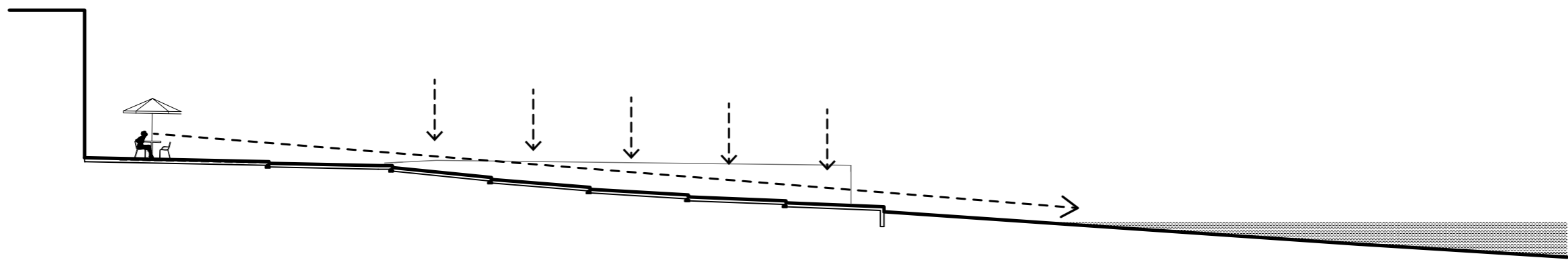

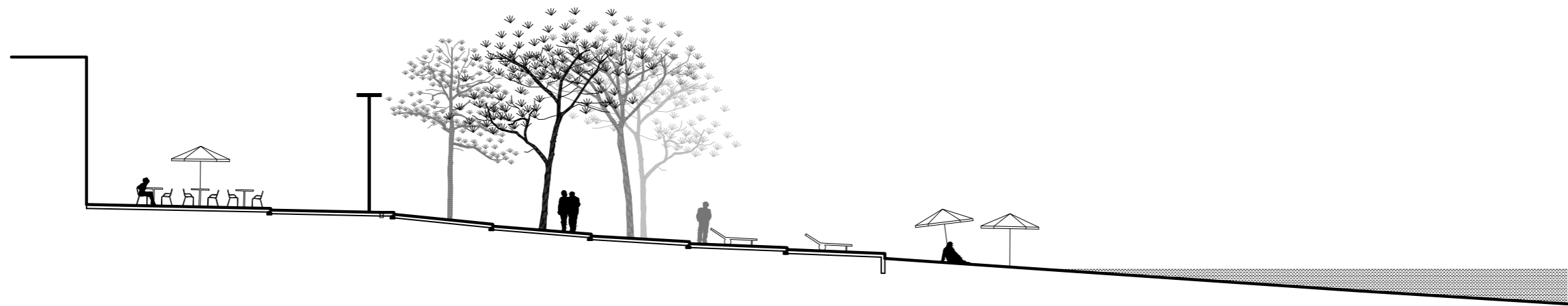





















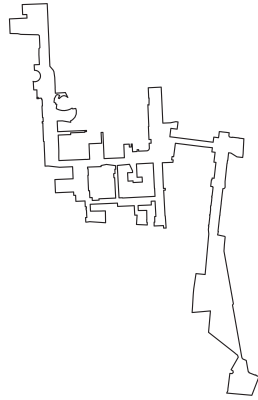

BBS154



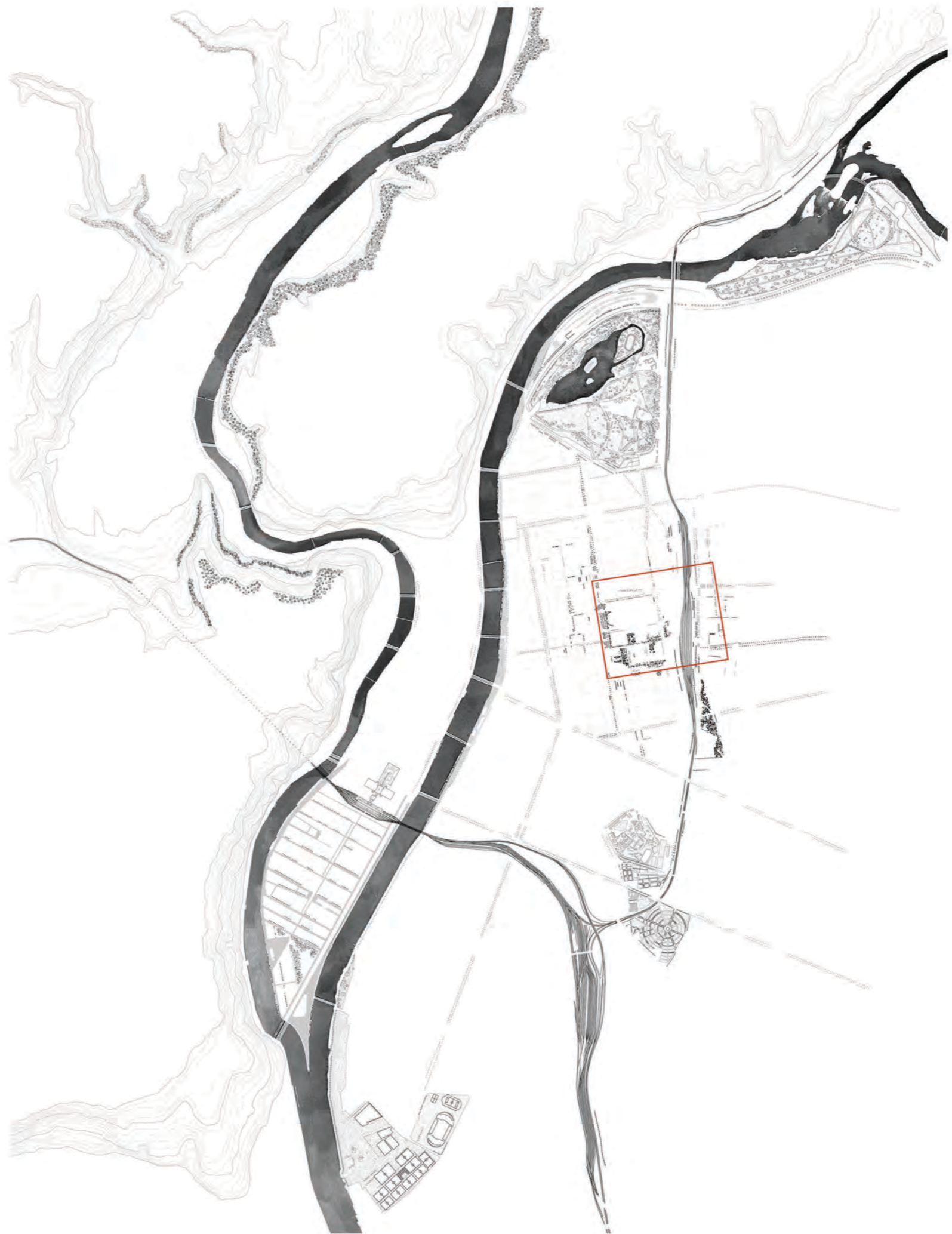



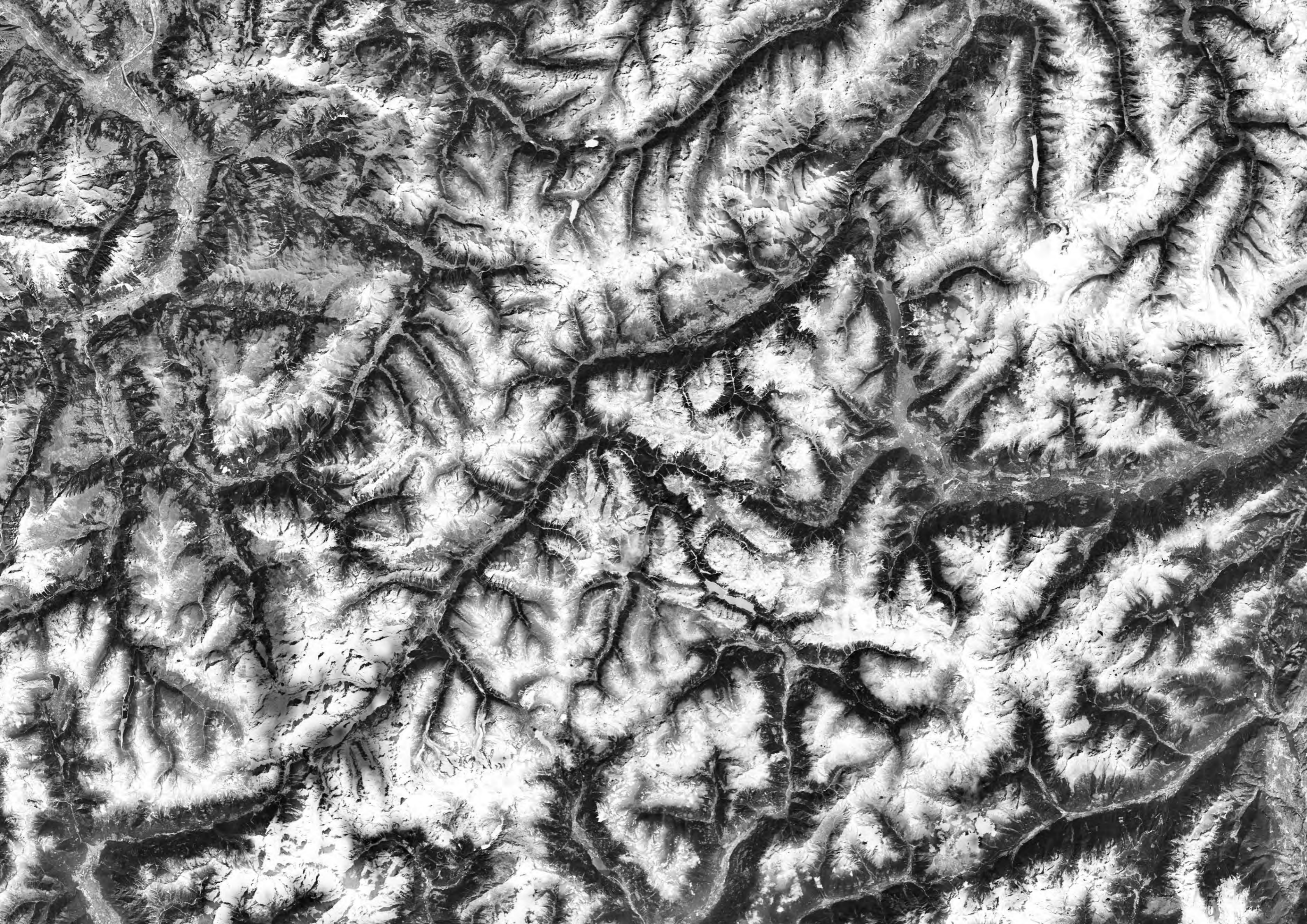





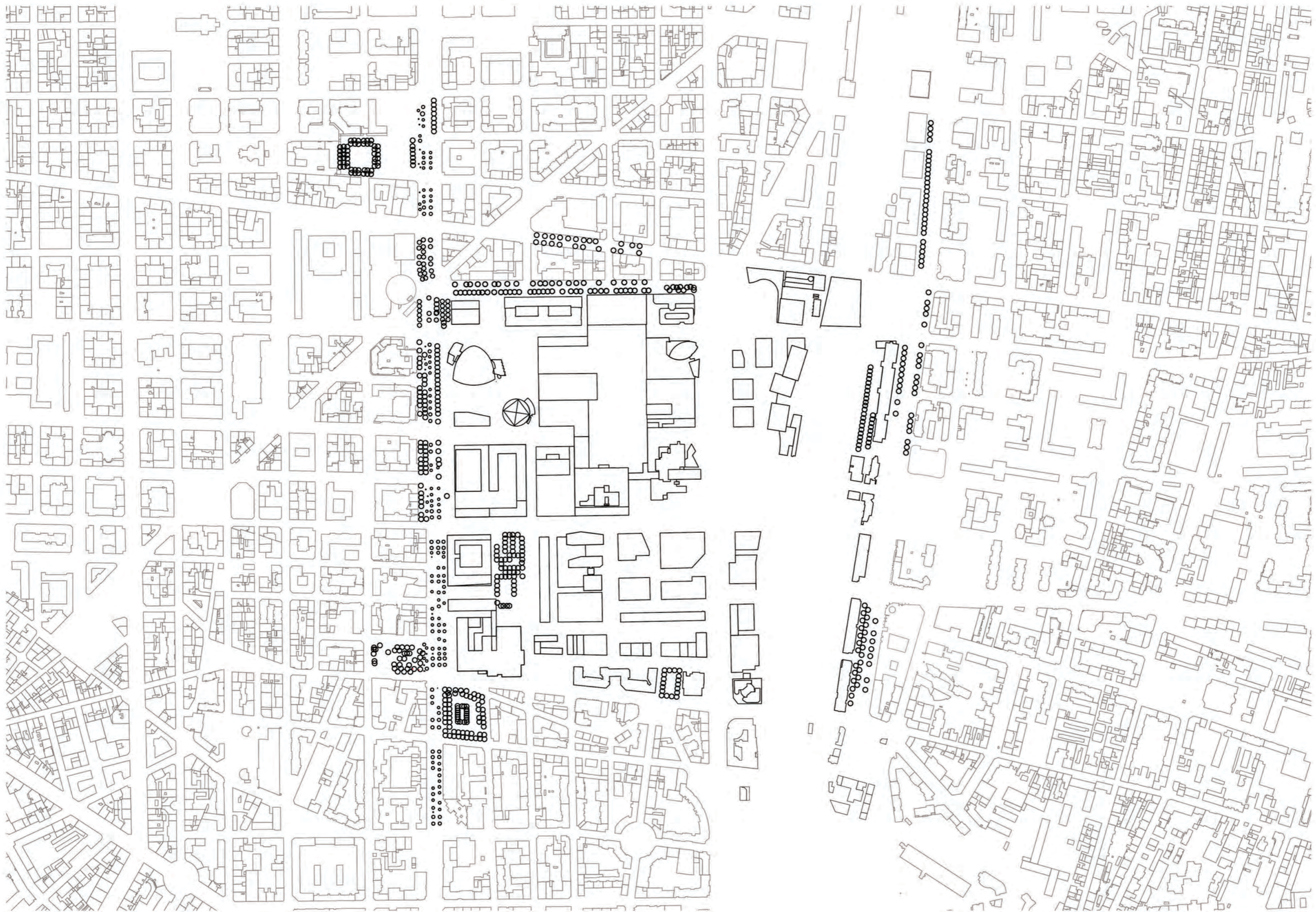

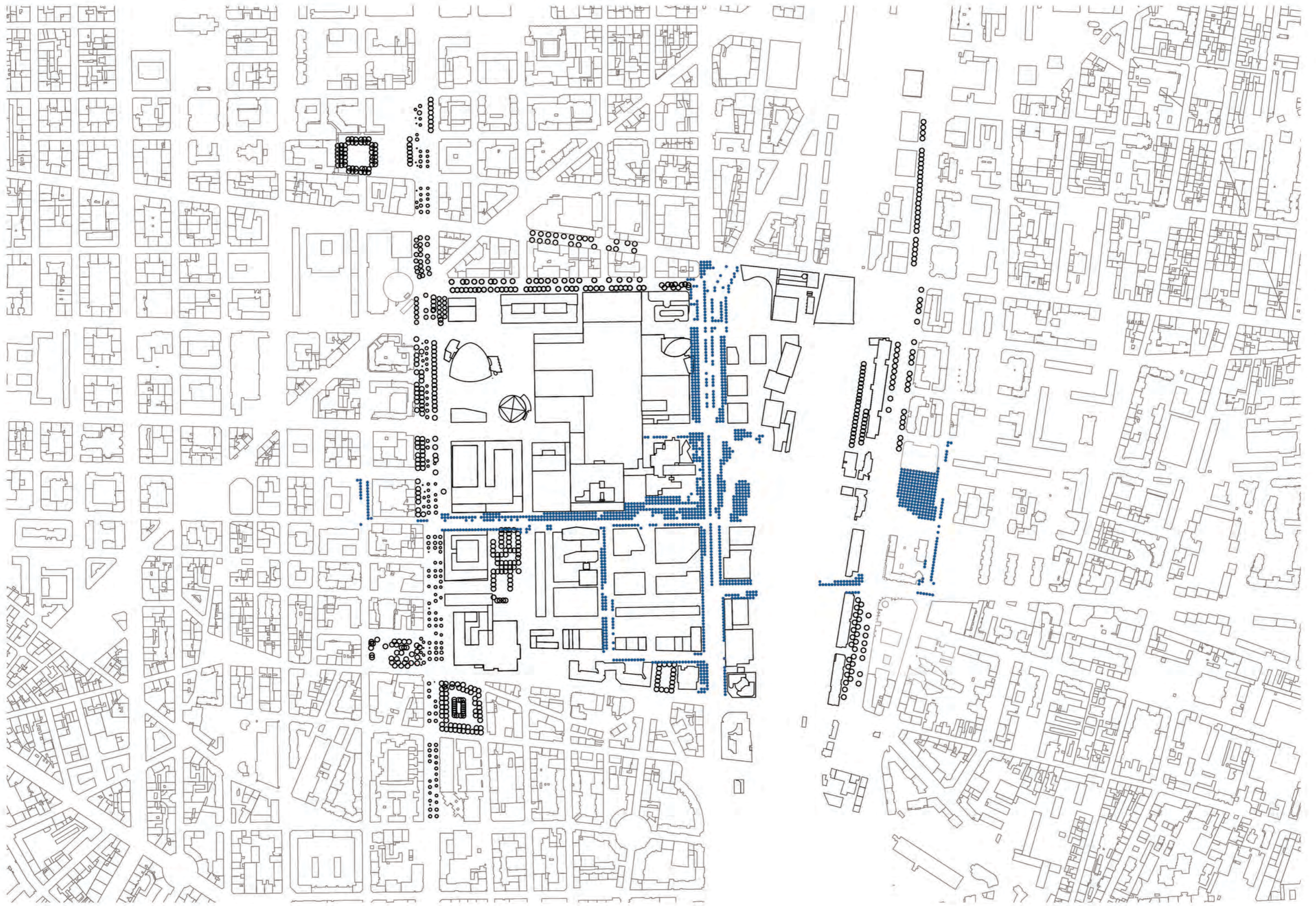

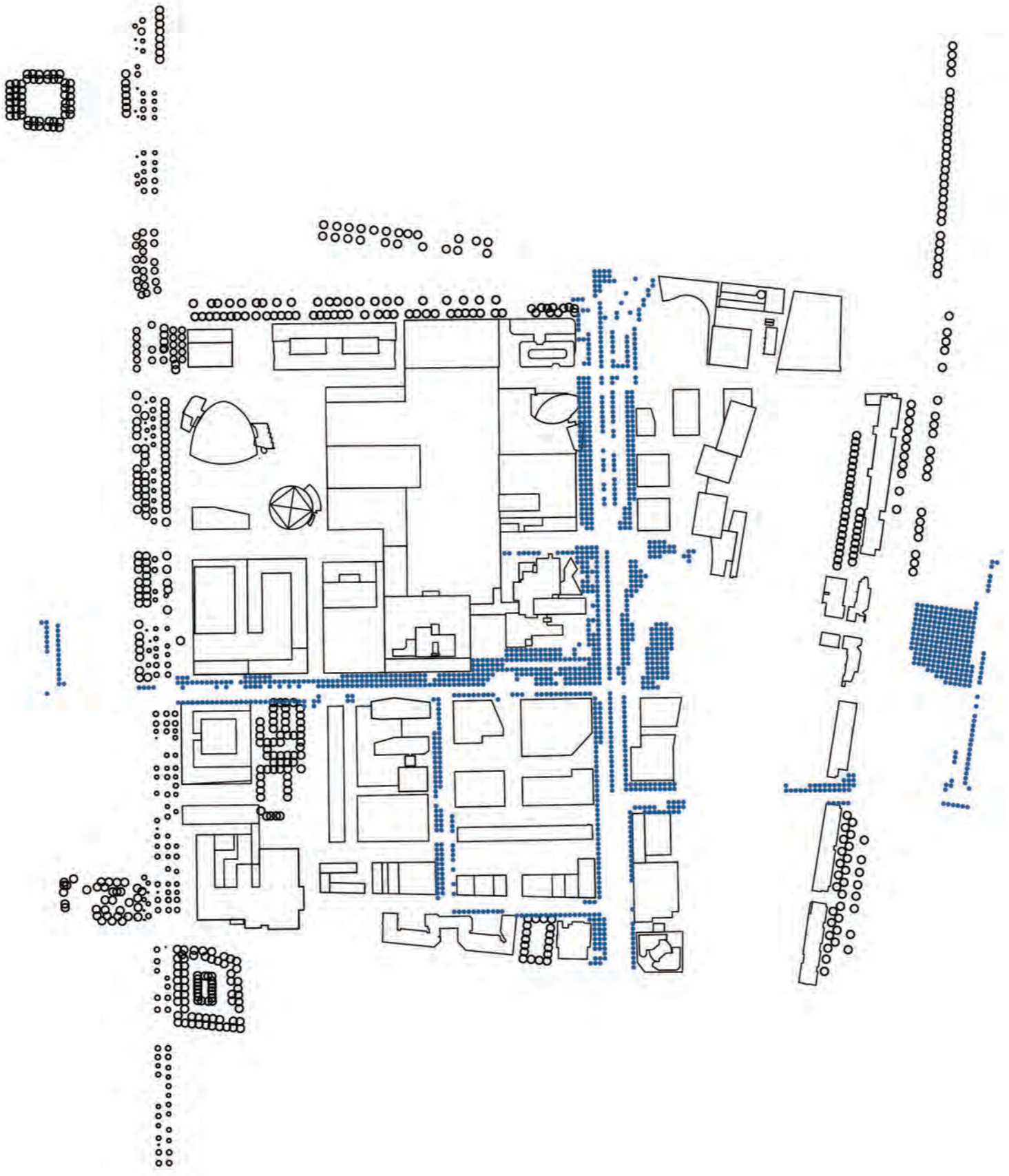



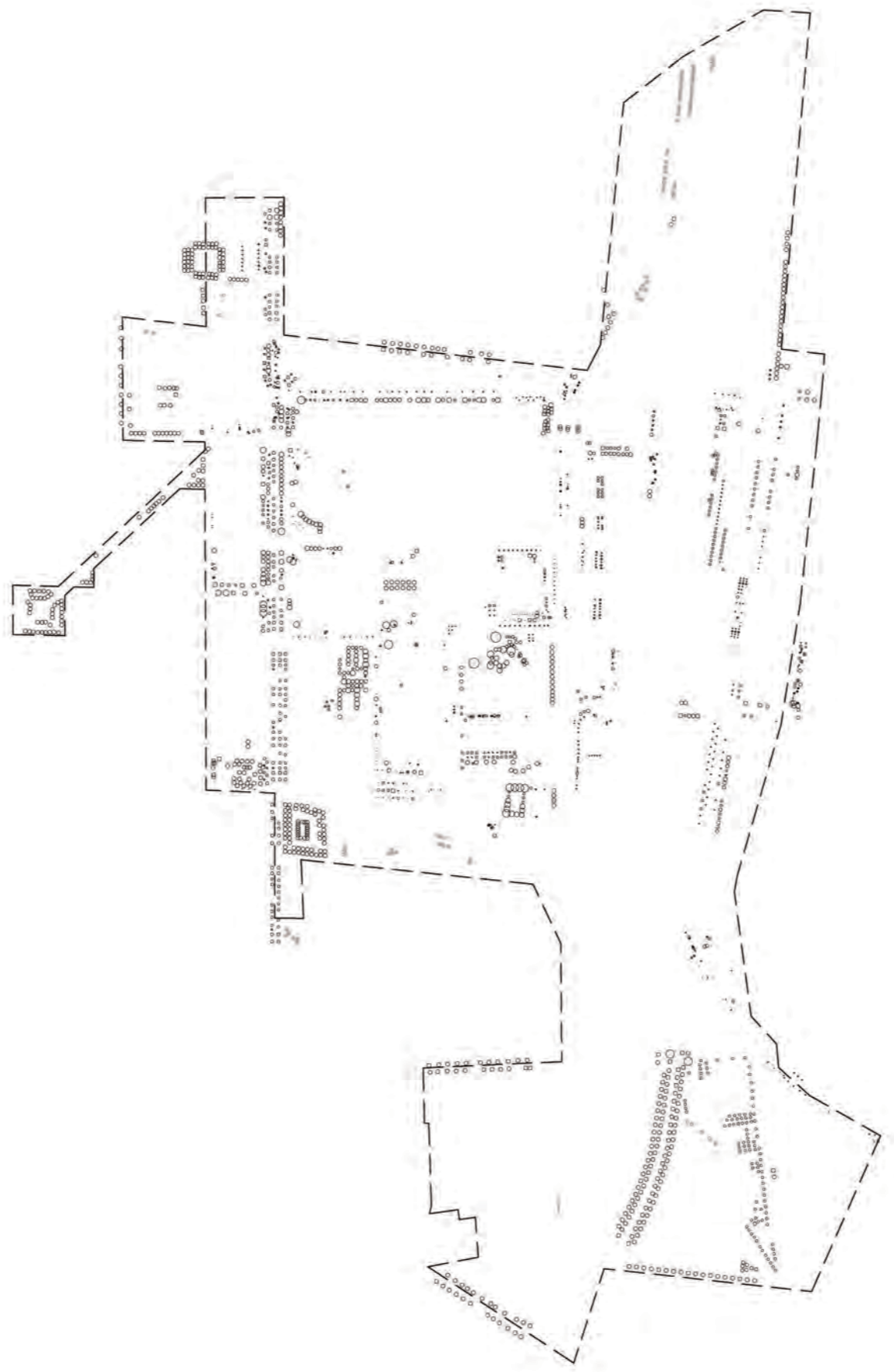

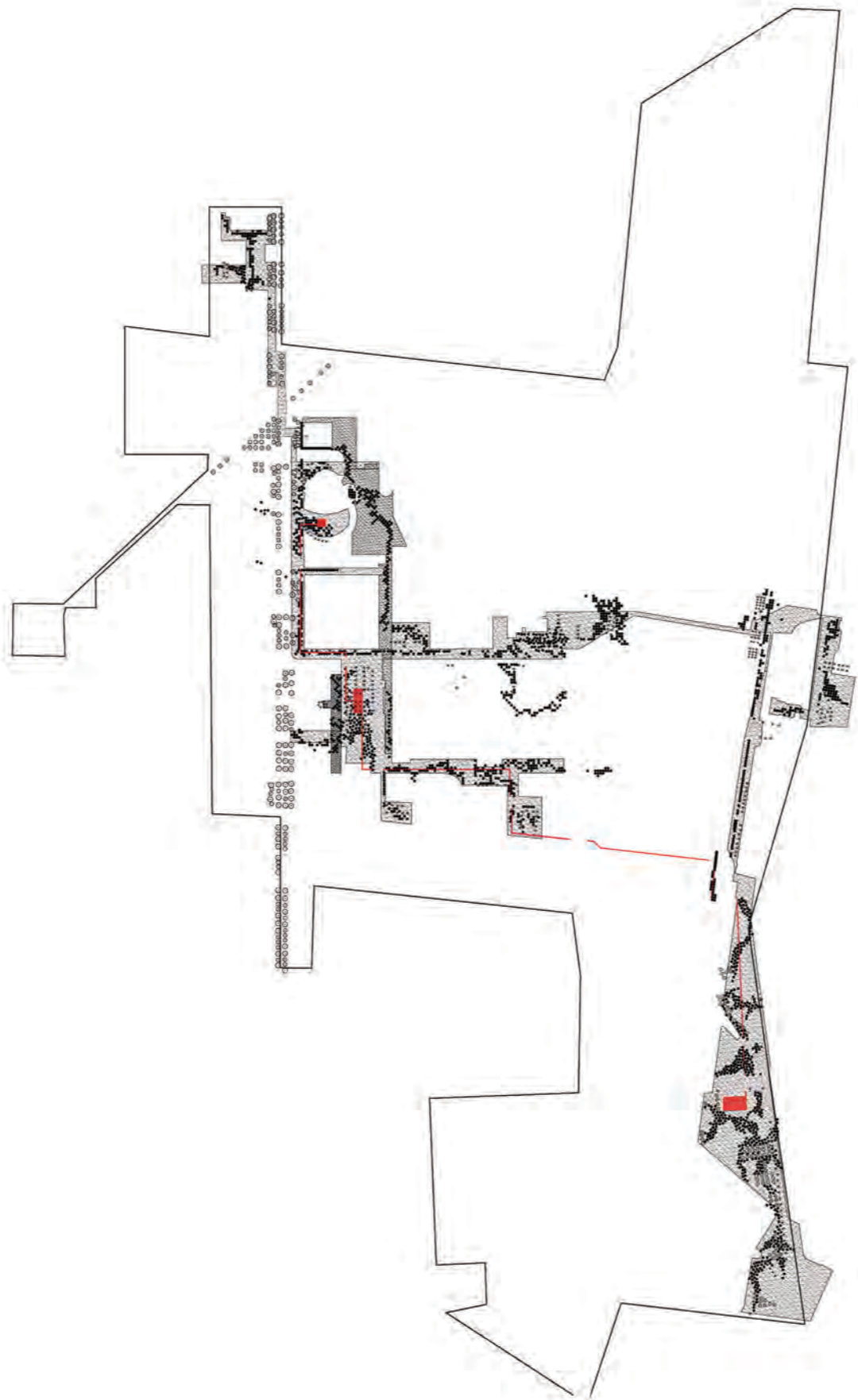

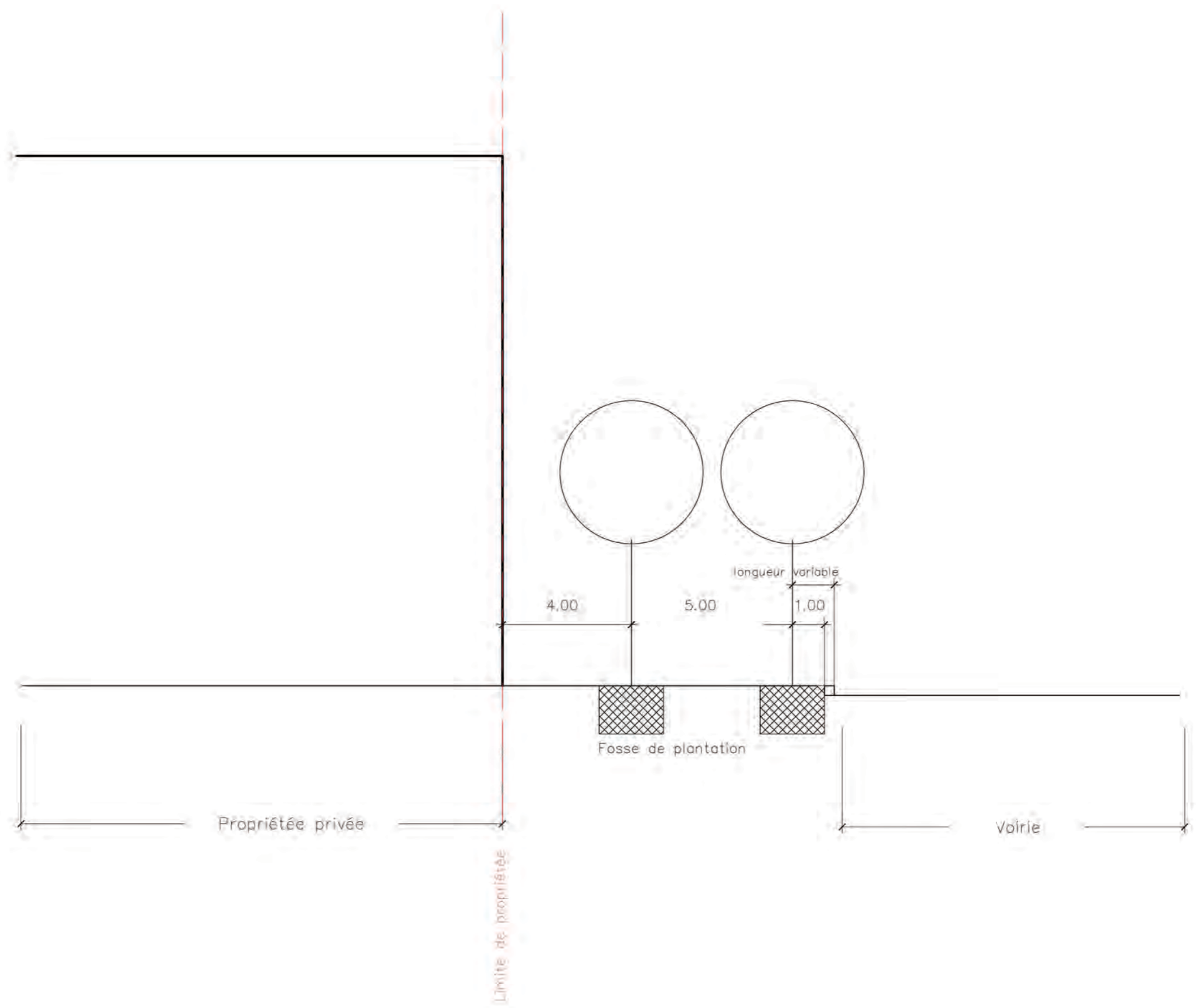

LIMITE DE LA SURFACE PLANTABLE

intérieur

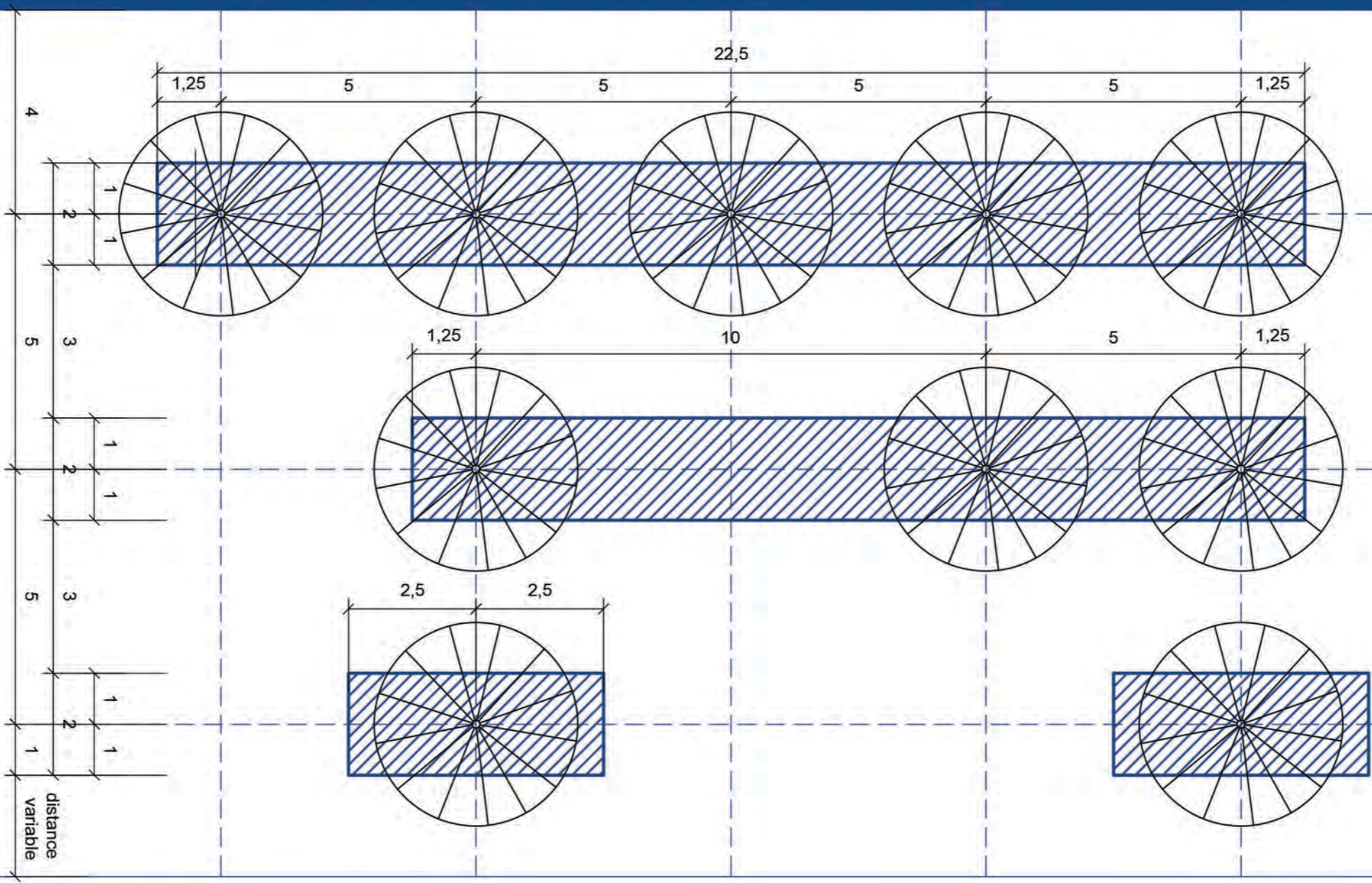

BUS

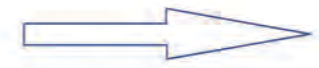

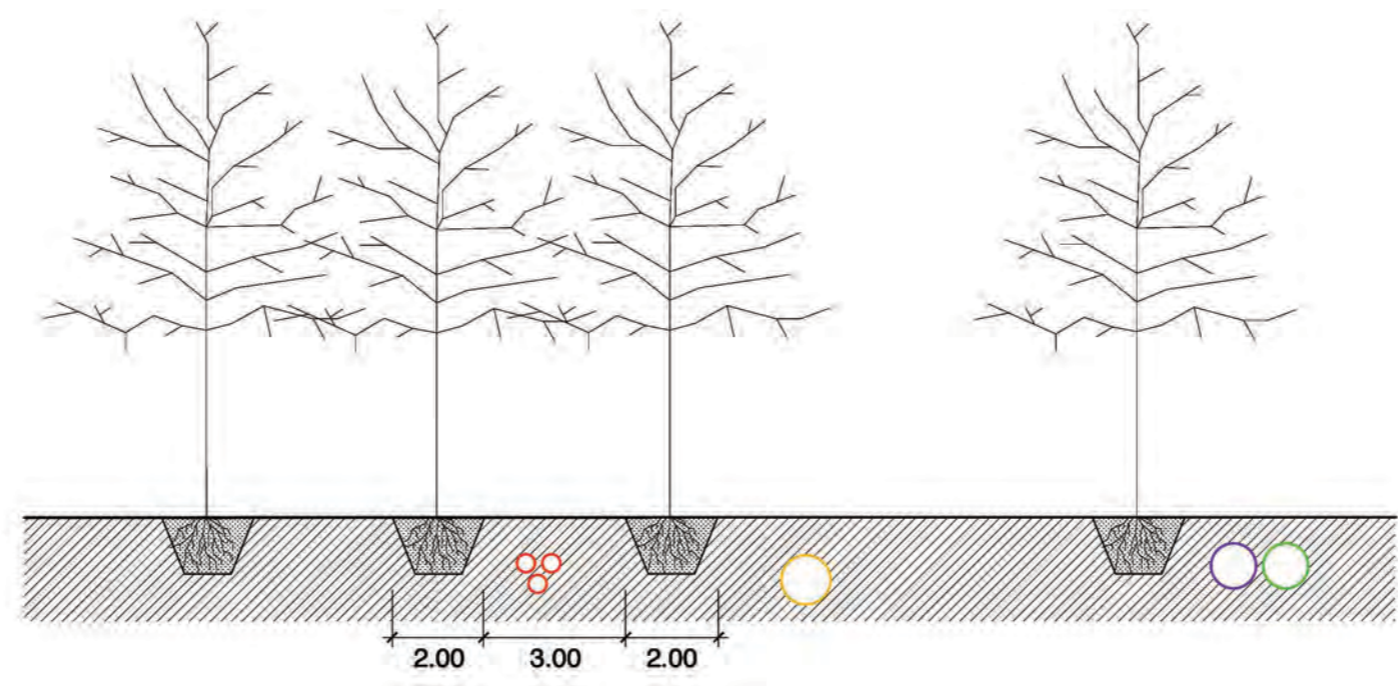
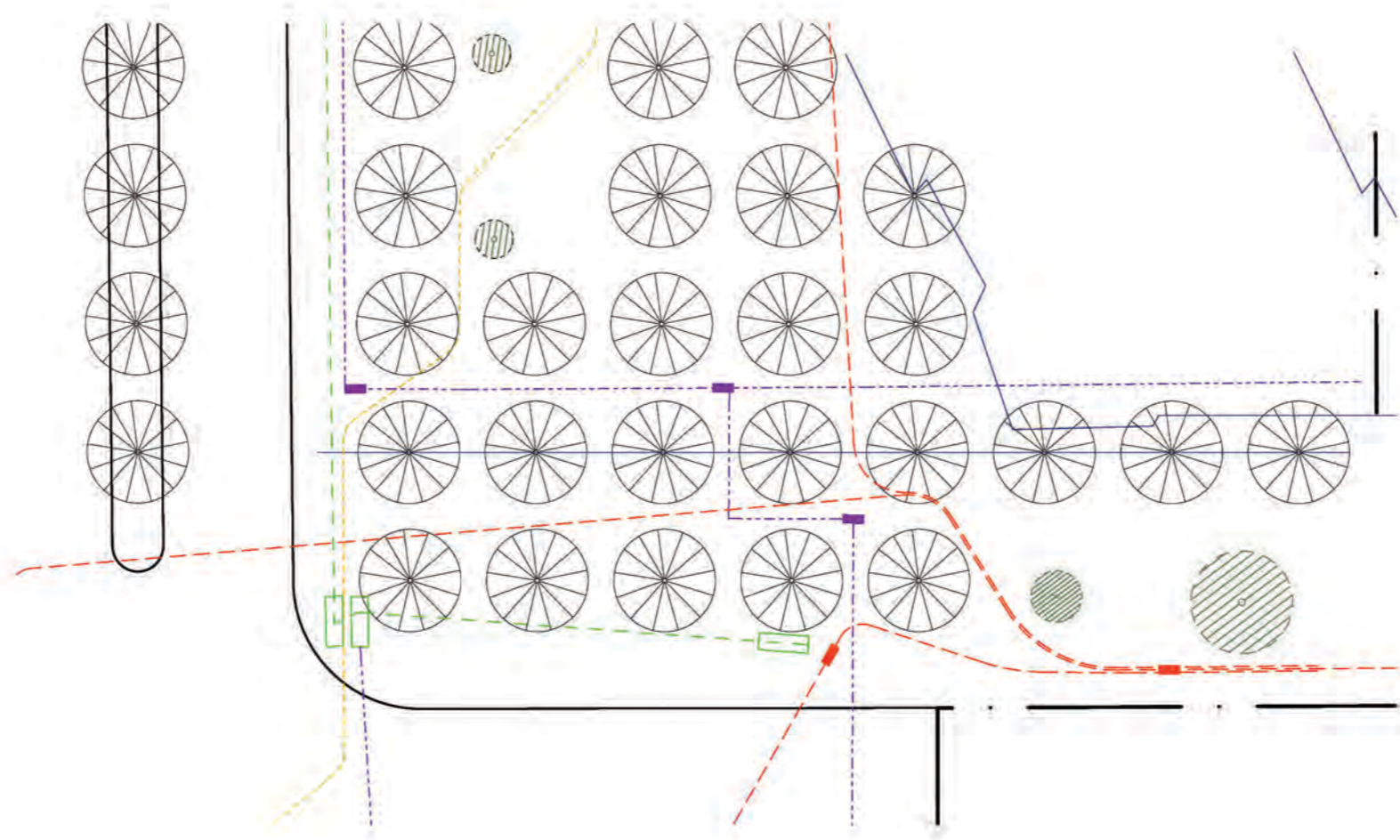

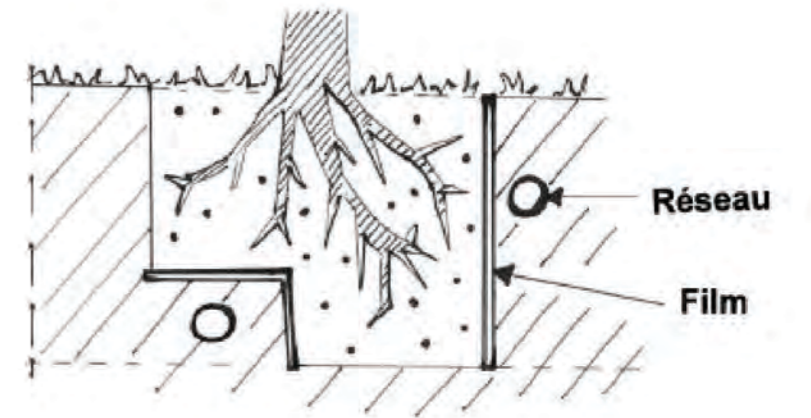
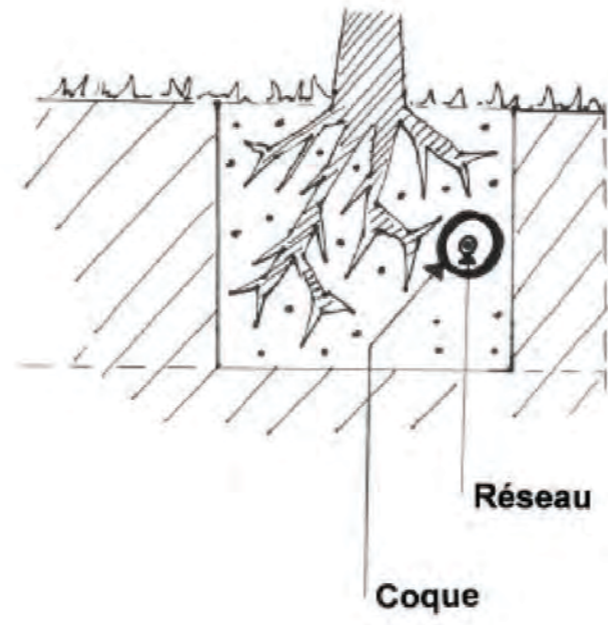
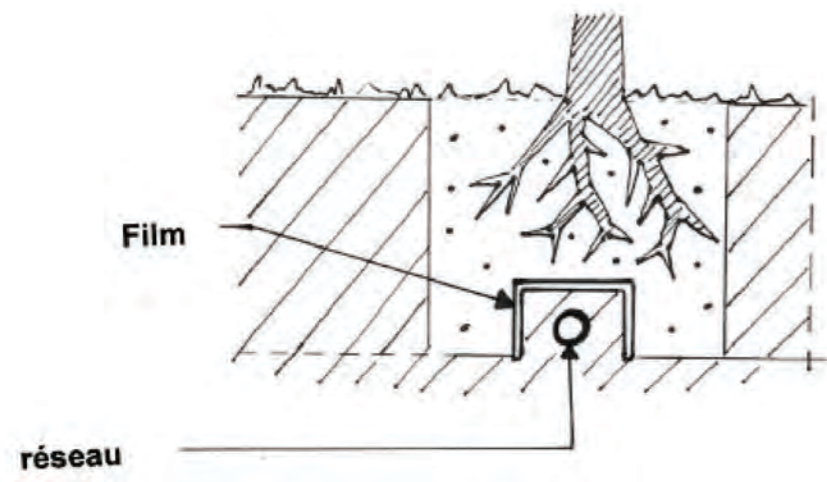

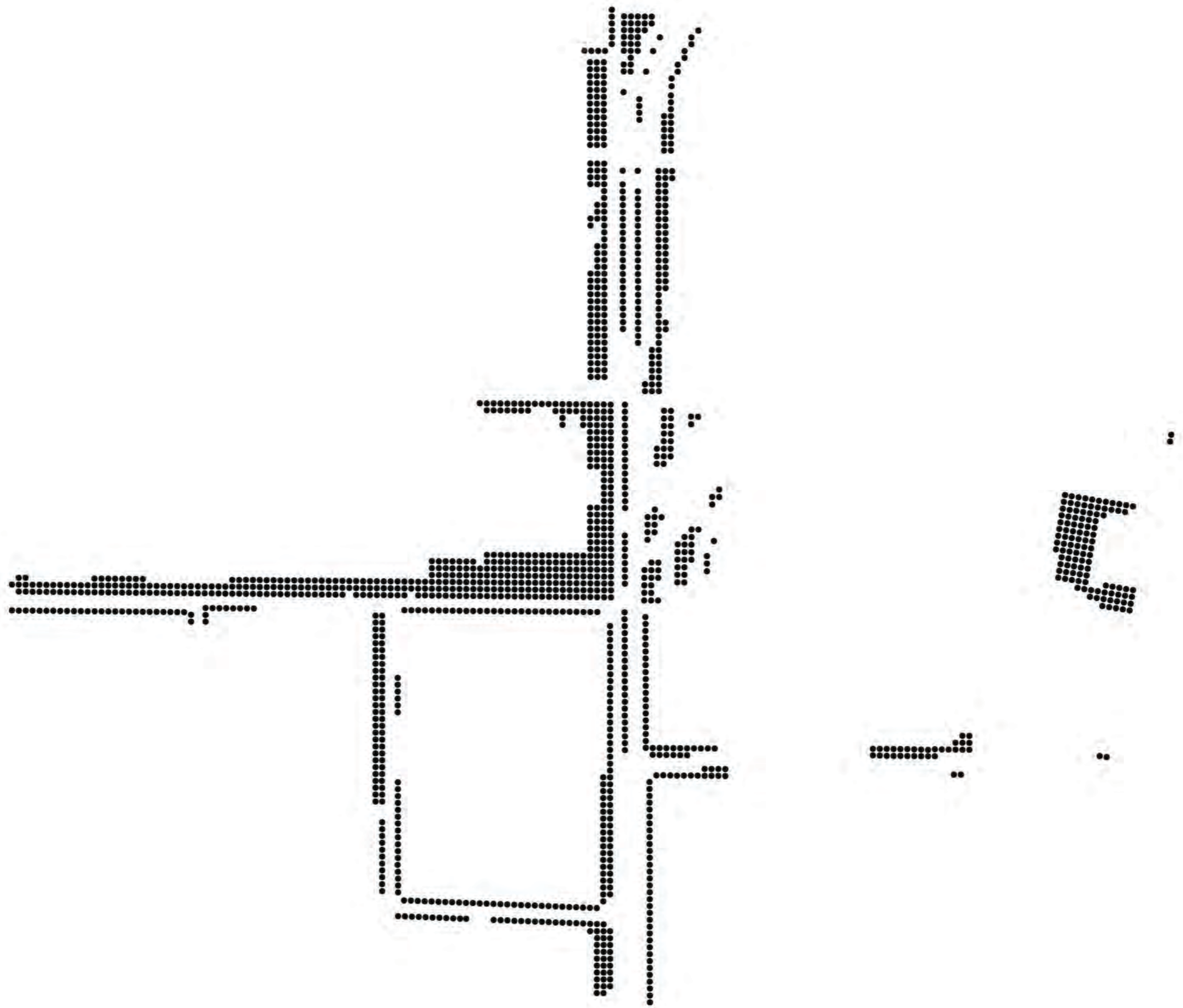

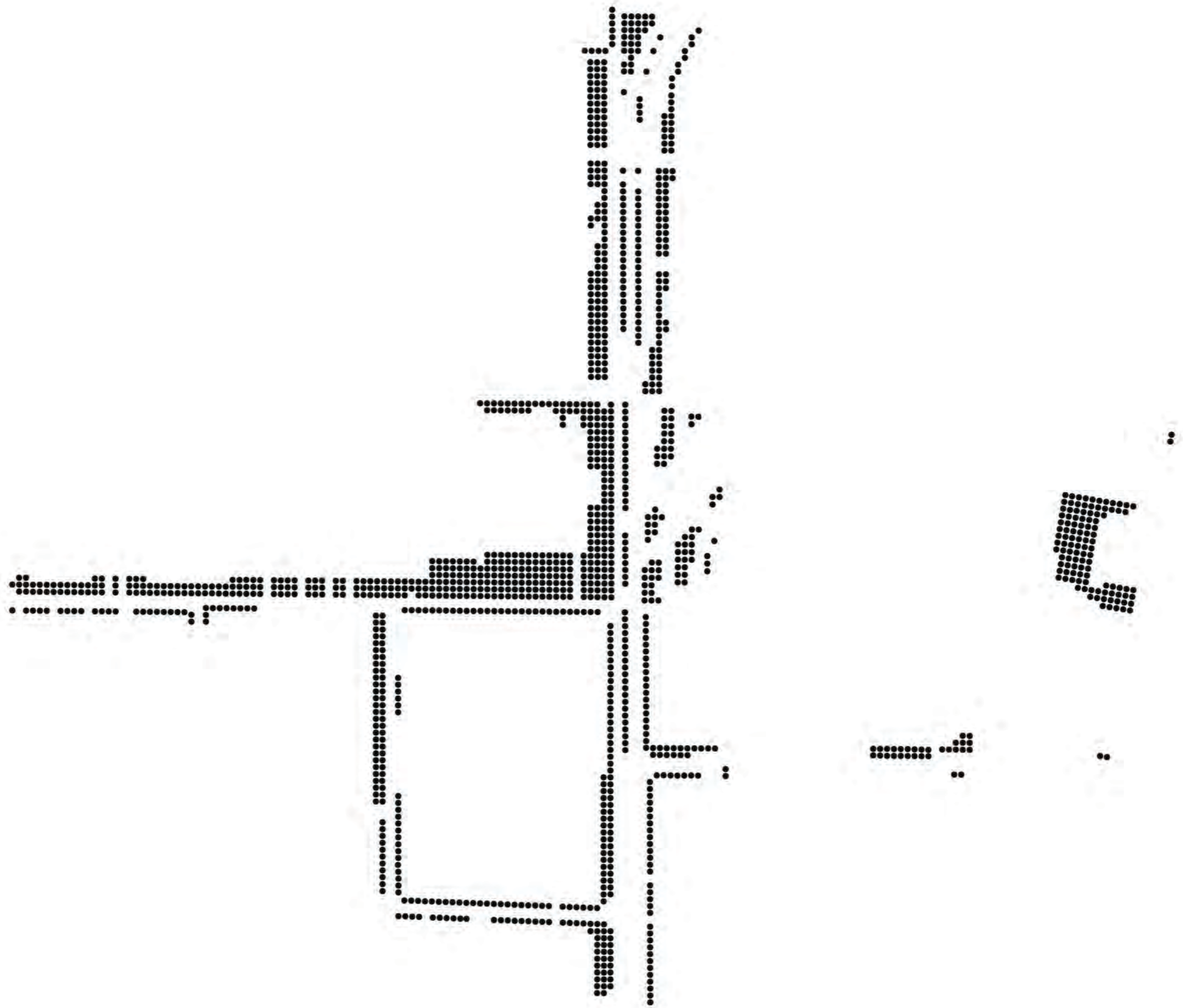

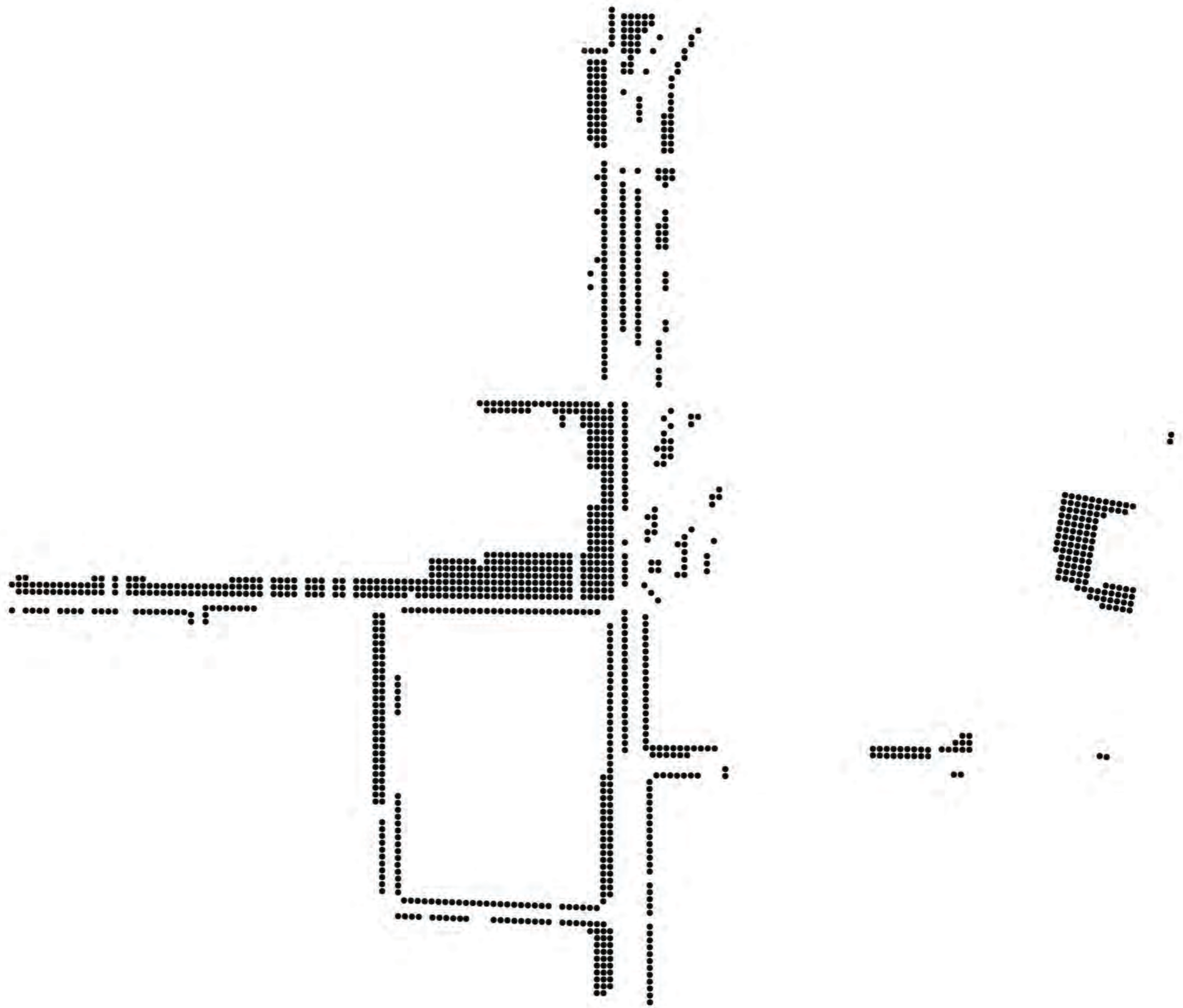

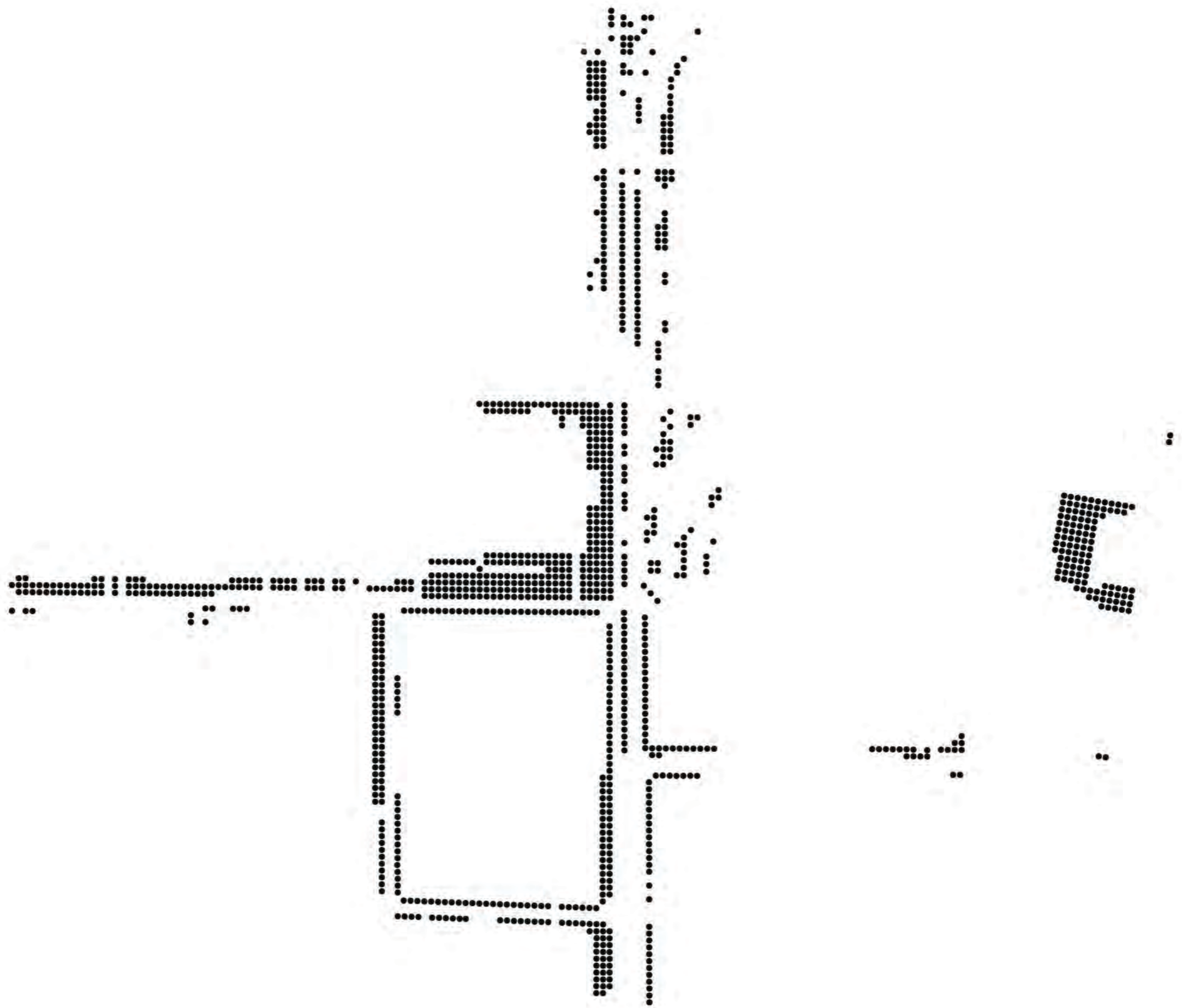

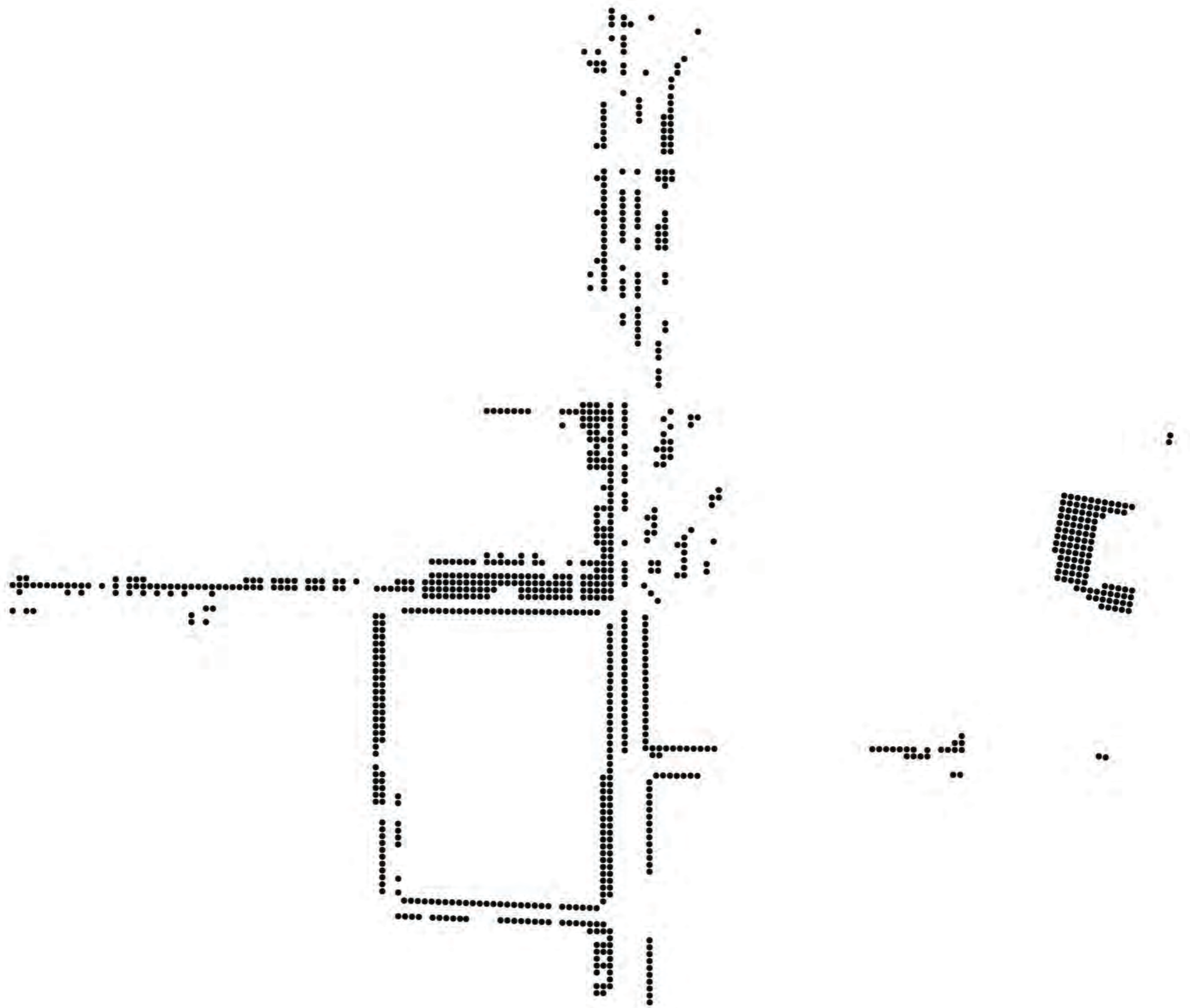

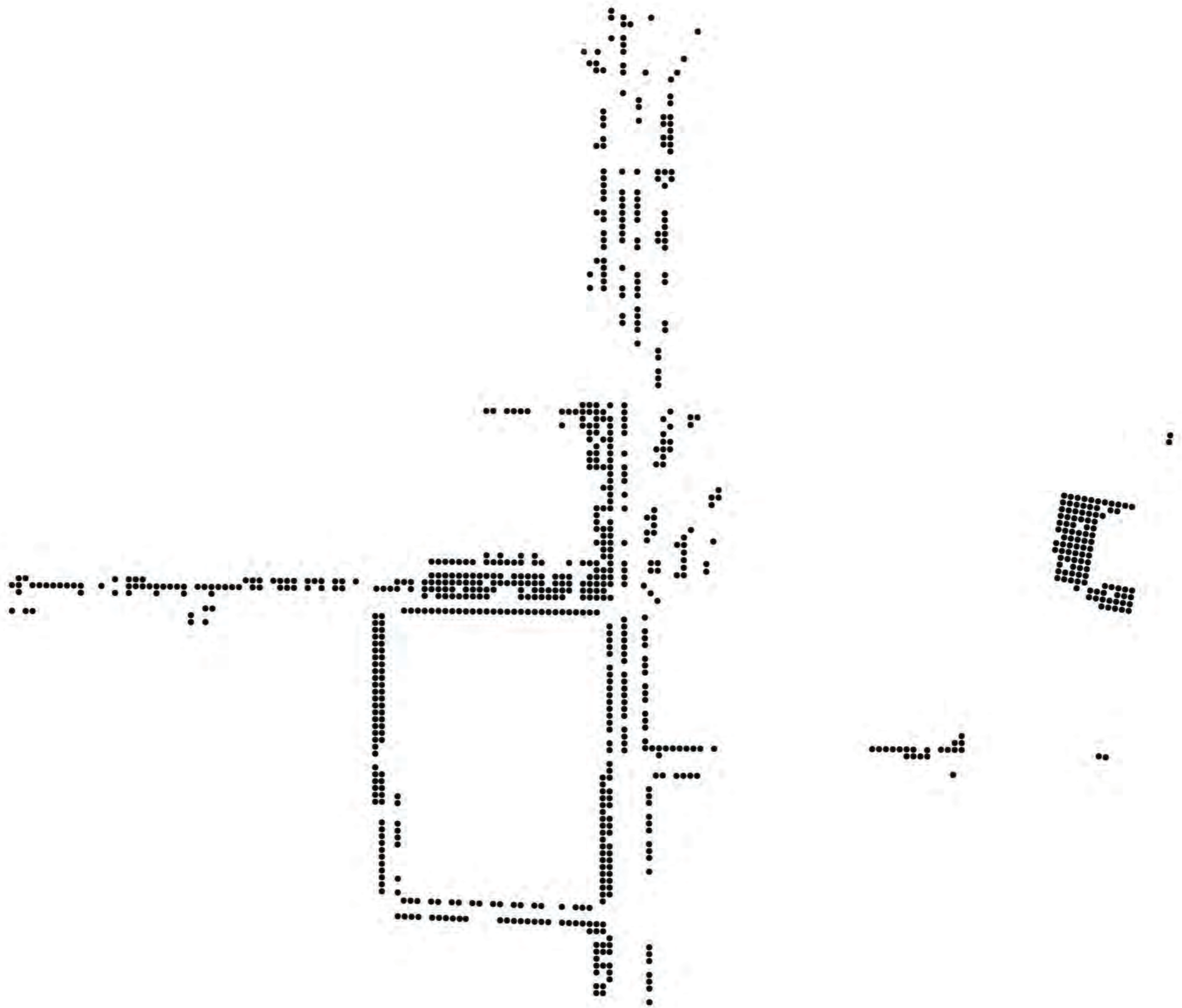

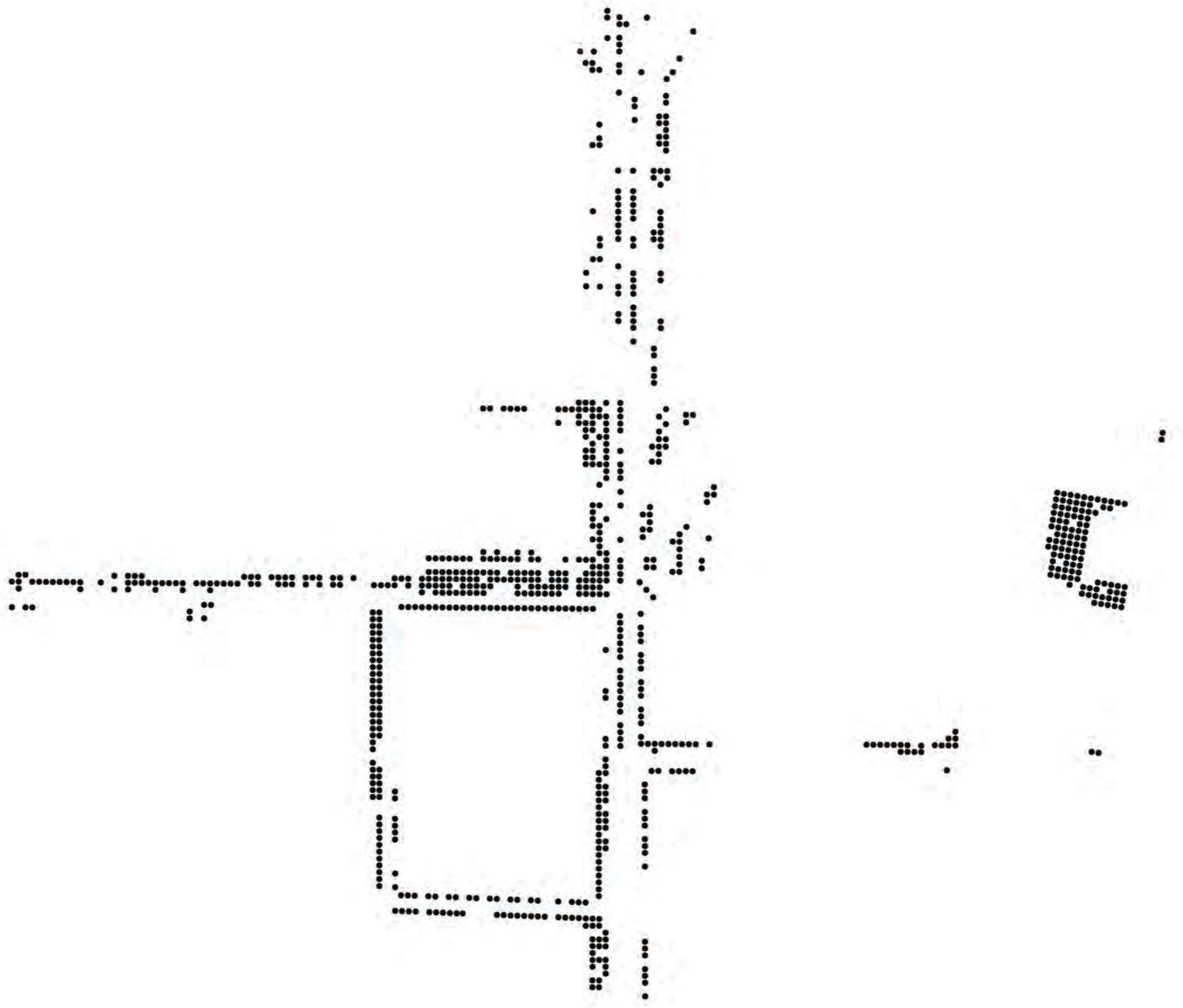

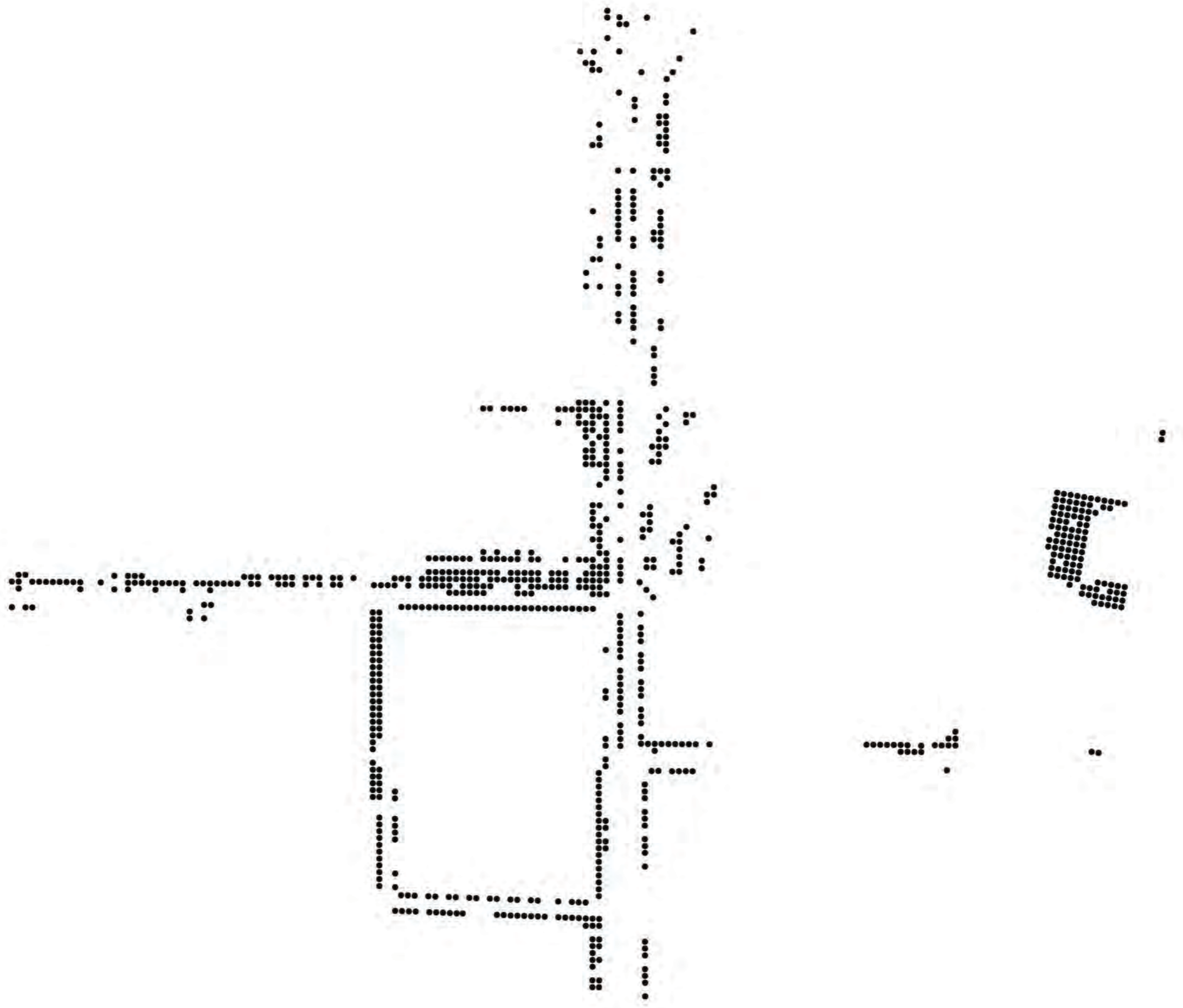

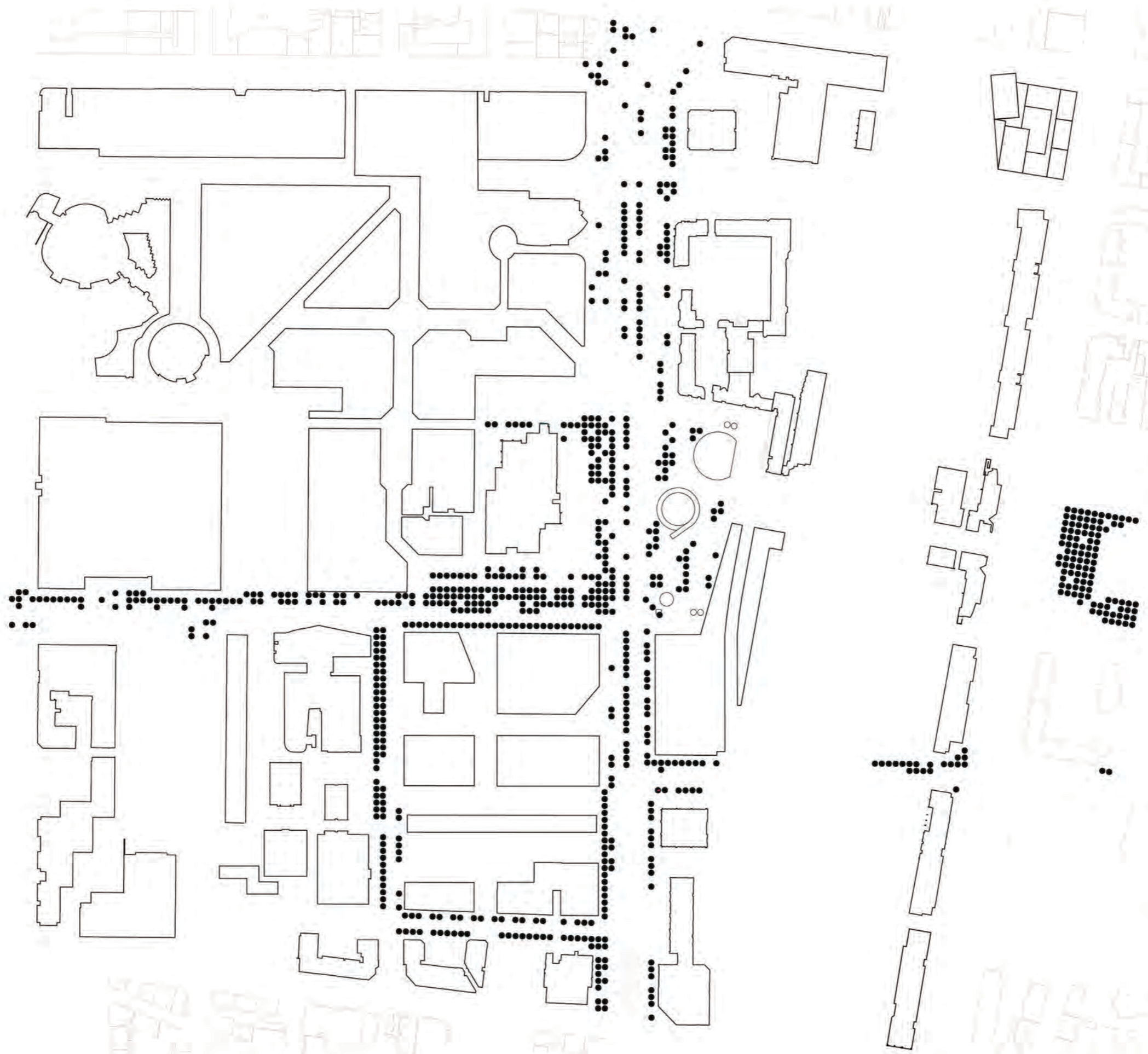

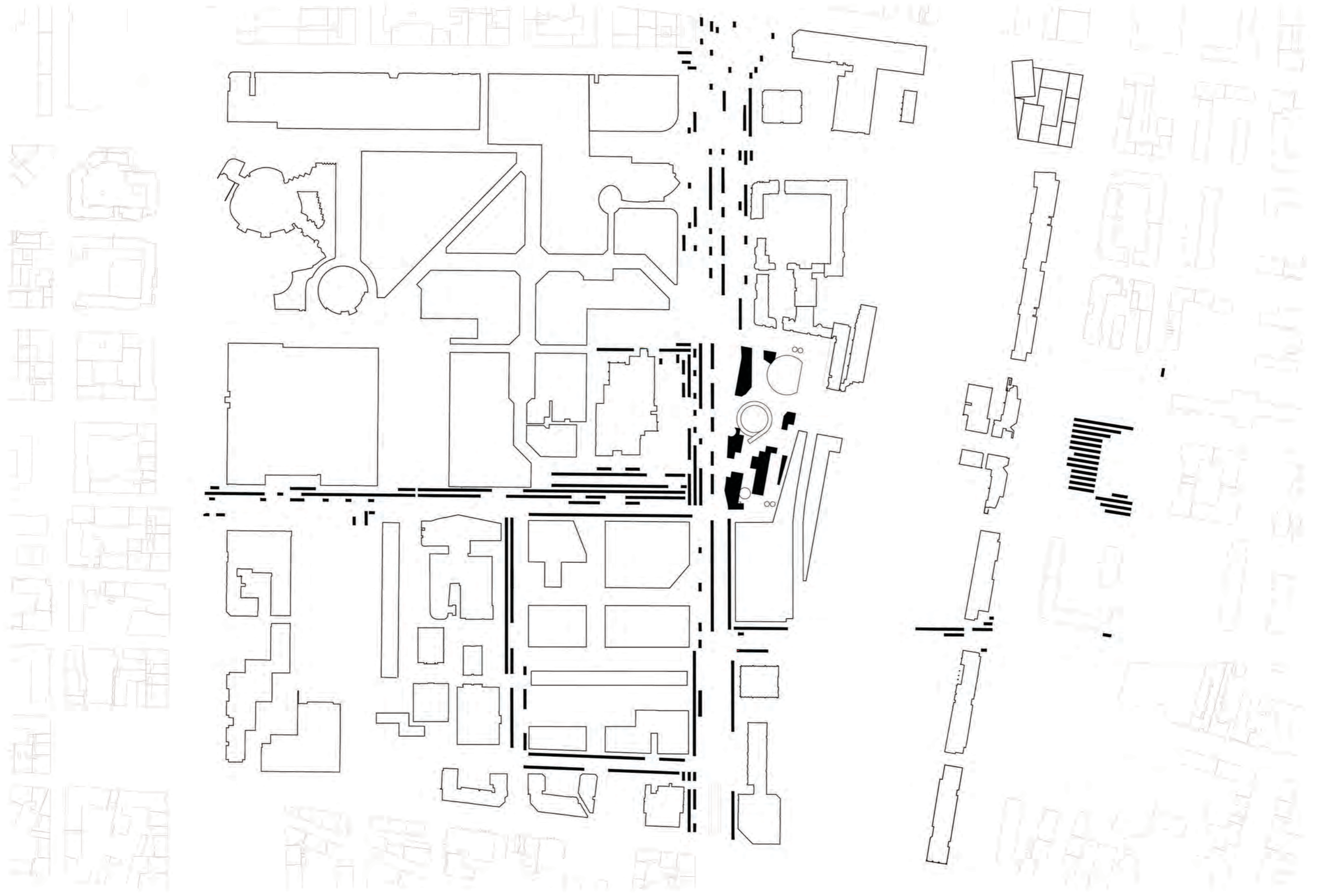

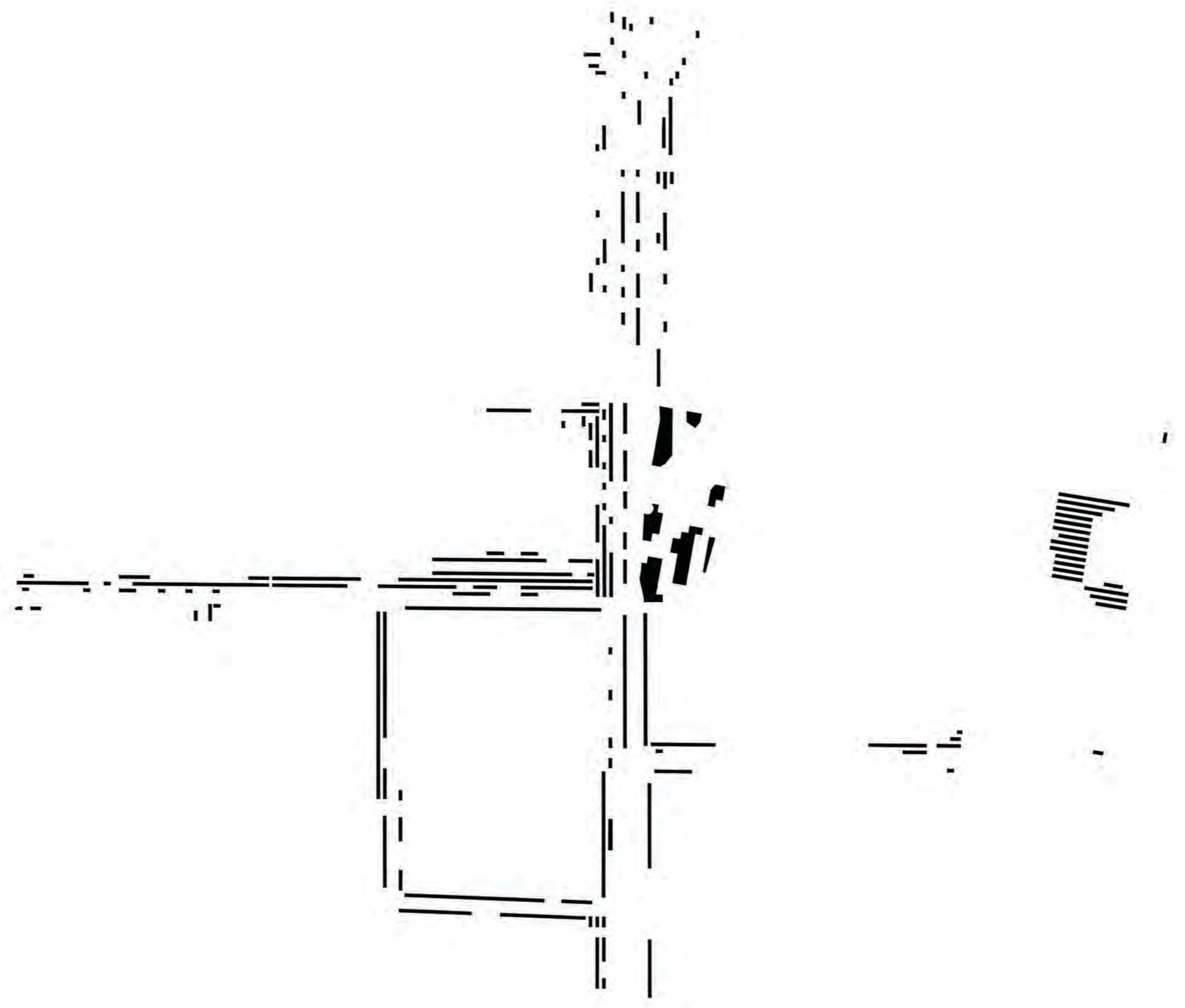

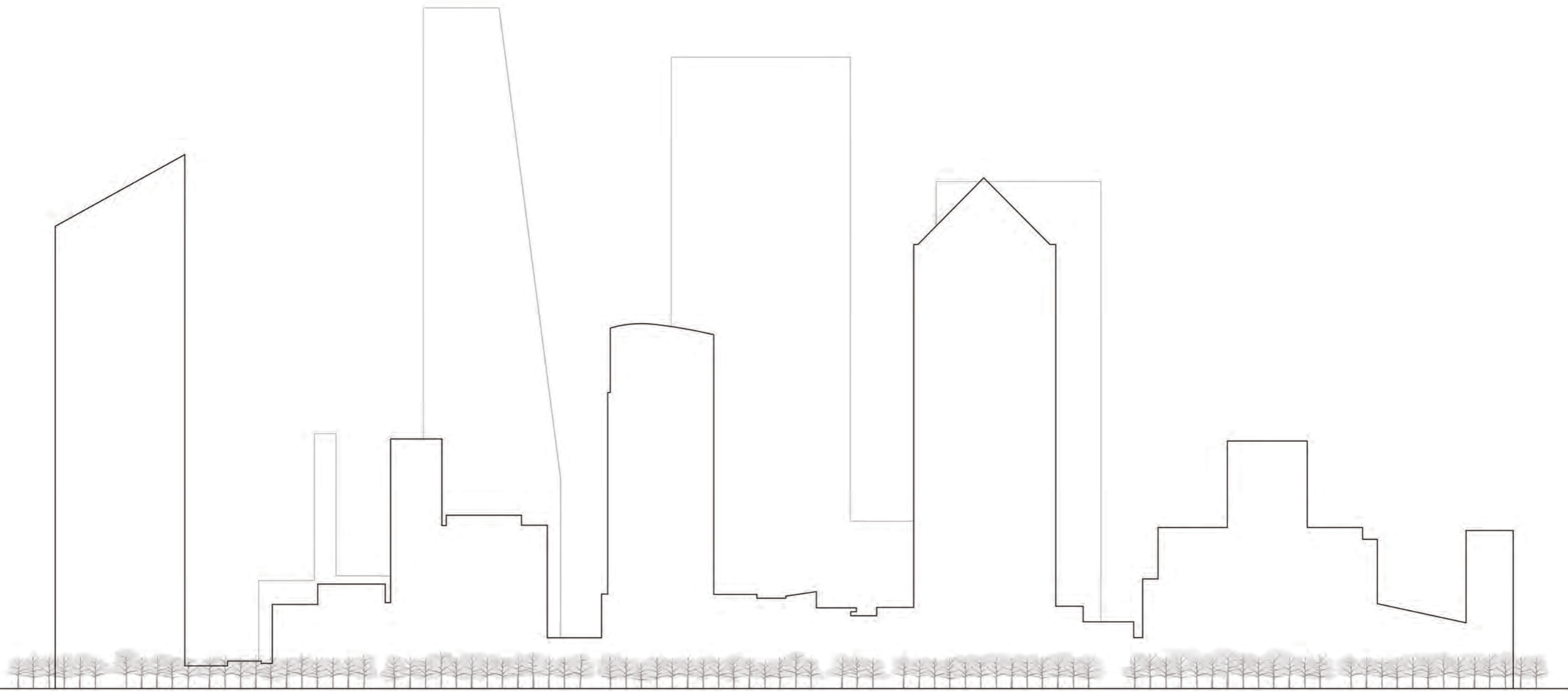

GINKGO BILOBA : 50 %



GINKGO BILOBA
Arbre aux 40 écus

Feuillage: caduc en éventail
Type: vivace
Hauteur: 5 à 20 m
Port: pyramidal
Feuilles: fendues en deux lobes (bilobées)
Fleurs: jaunes l'automne
Fruits: uniquement Ginkgo mâles
Type de sol: argilo-sableux, neutre, sec, frais
Provenance: Chine
Gel: non sensible au gel
Floraison: avril mai

GLEDITSIA TRIACANTHOS : 20 %



GLEDITSIA TRIACANTHOS
Févier d'Amérique, Carouge à Miel

Feuillage: caduc
Type: feuillu
Hauteur: 25 m
Port: conique
Feuilles: alternes, vertes, tendres et brillantes
Fleurs: minuscules, en grappes
Fruits: longues gousses aplaties
Type de sol: fertile, frais, acide ou neutre
Provenance: centre et Est des Etats-Unis
Gel: non sensible au gel
Floraison: juin juillet

PYRUS CALLERYANA : 20 %



PYRUS CALLERYANA
Poirier de Chine

Feuillage: caduc
Type: arbre fruitier
Hauteur: 11 m
Port: conique
Feuilles: alternes, ovoïdes à arrondies
Fleurs: blanches
Fruits: poires sphériques
Type de sol: frais, neutres, alcalins
Provenance: Chine
Gel: non sensible au gel
Floraison: fin avril début mai

CEDRUS ATLANTICA : 10 %



CEDRUS ATLANTICA
Cèdre de l'Atlas, Cèdre bleu

Feuillage: persistant, vert bleuté à sombre
Type: conifère
Hauteur: 30-40 m, 7m d'envergure
Port: conique, branches ascendantes
Feuilles: petites feuilles aciculaires
Fleurs: -
Fruits: cône femelle ovoïde
Type de sol: sol acide ou calcaire drainé
Provenance: Afrique du nord
Gel: non sensible au gel
Floraison: anthèse en Septembre

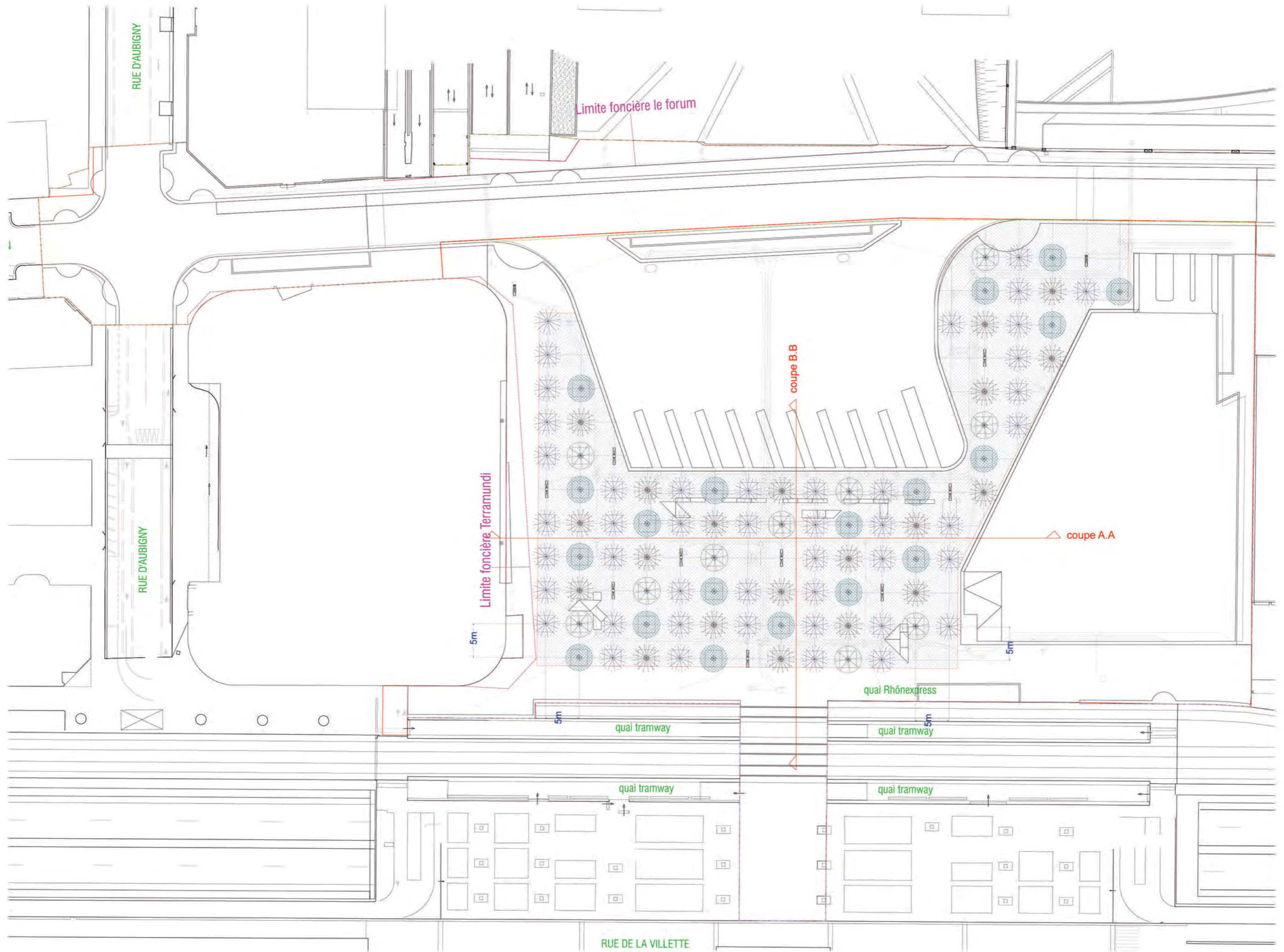

PLACE FRANCFORT

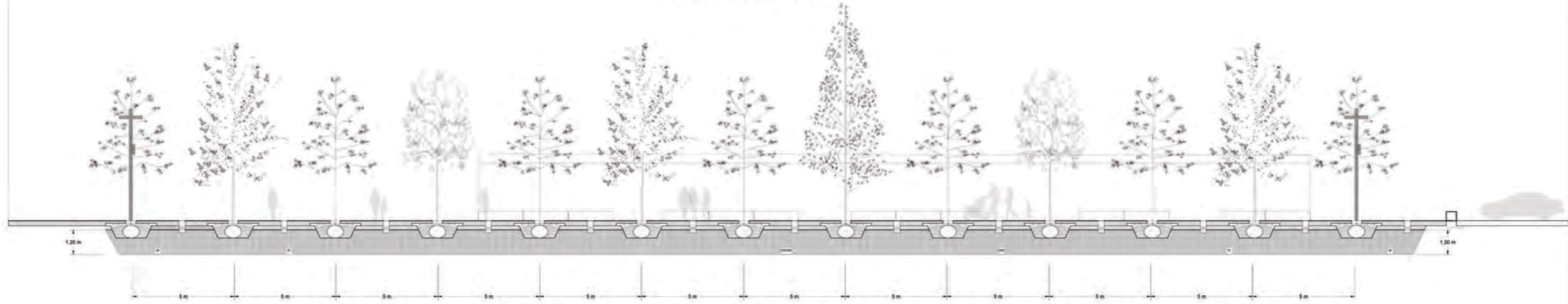

PLACE FRANCFORT

GARE ROUTIERE

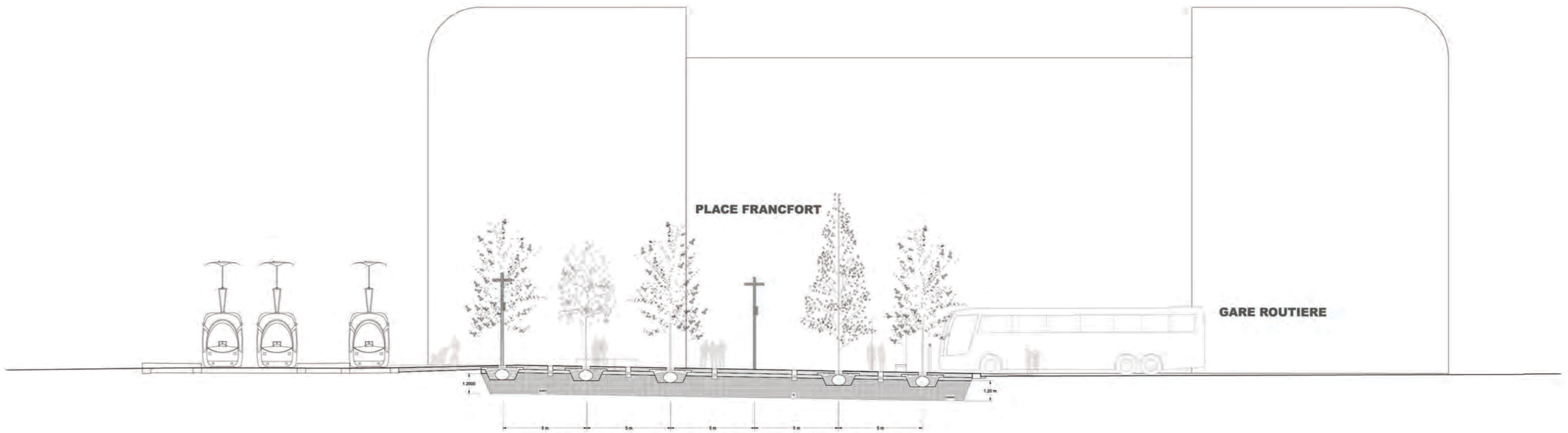



GARE DE LYON PART-DIEU SNCF

TERRA MUNDI
2, place de Frankfurt

AMÉLION HABITAT



Galerie d'exposition
GRANDLYON HABITAT

Terra Mundi
Maison de l'Art et de la Culture

le wagon
CAFÉTÉRIA SANDWICHES

restaurant
SUR PLACE OU À EMPORTER

Café
1€





UR PLACE OU À EMPORTER

Café

1€

Q&M P
Francfort Gare



Galerie d'exposition
de GRANDLYON HABITAT

Terra Mundi
2, place de l'arsenal

le wagon
CATERING SANDWICHES

restaurant
LES PLACES DE L'UNIVERSITE

Cafe
16

Sandwich
ouvert au public

EJL

EJL



Espaces
Part
Dieu

la MUNDI
ace de Frankfurt

P
Frederick Cars

FORUM

LE FORUM

Lampa lie



HABITAT

Galerie d'exposition
de GRANDLYON HABITAT

GRANDLYON HABITAT

Ouvert au public



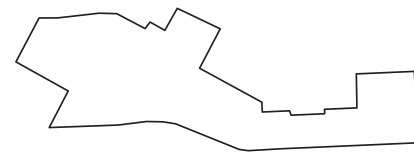

BBS171







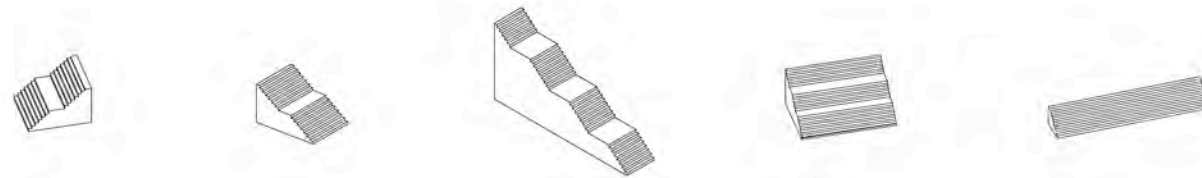
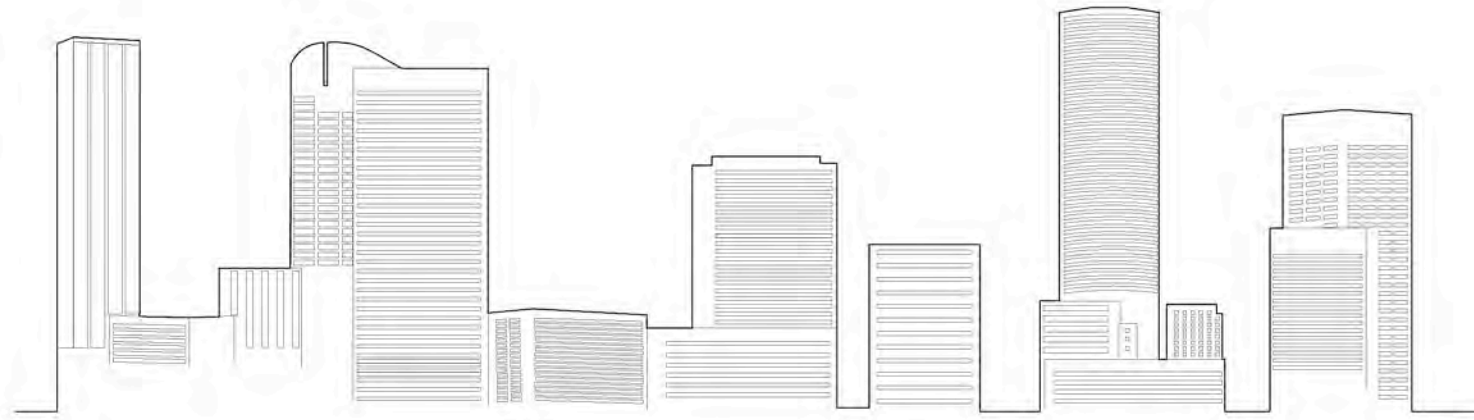



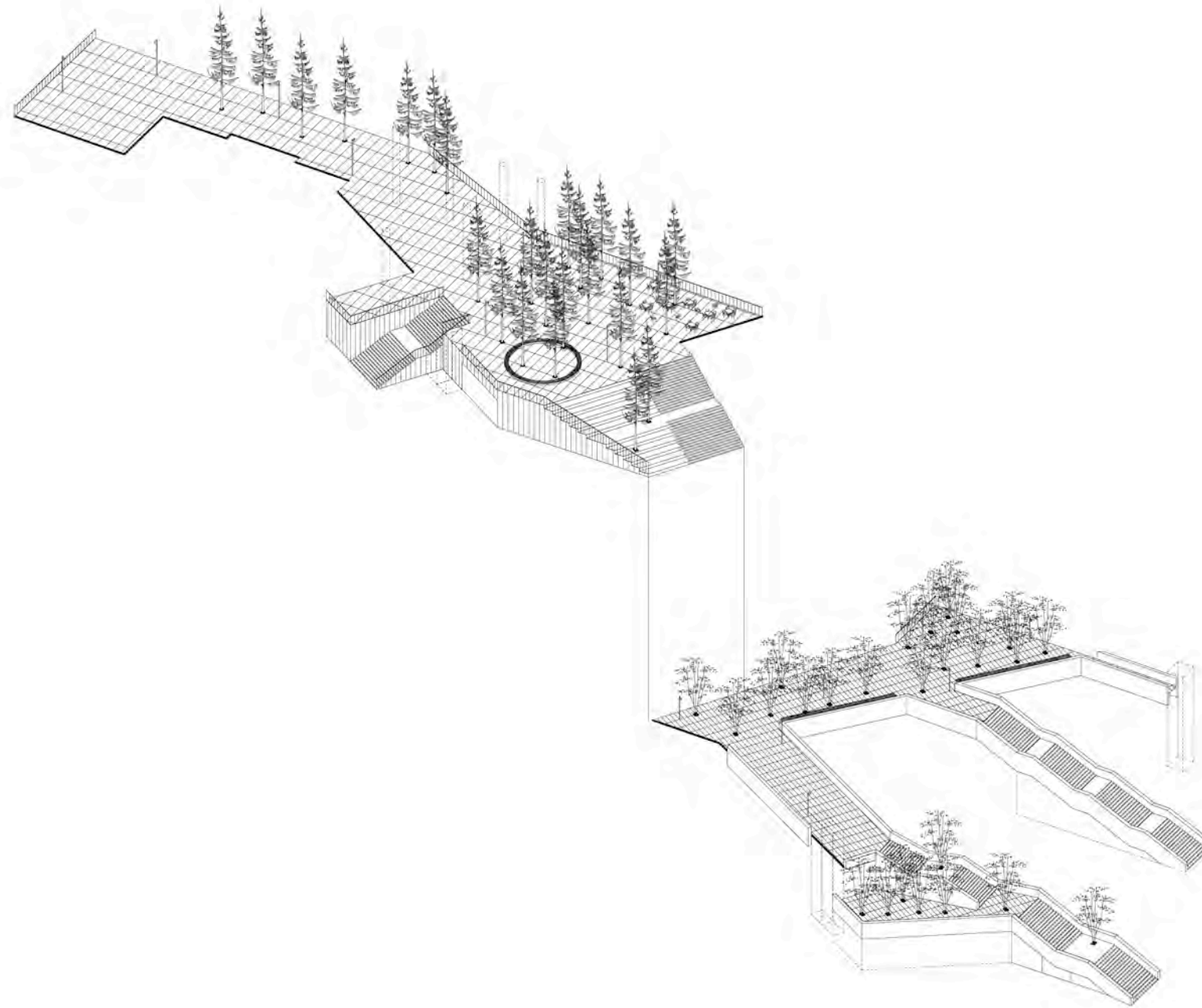



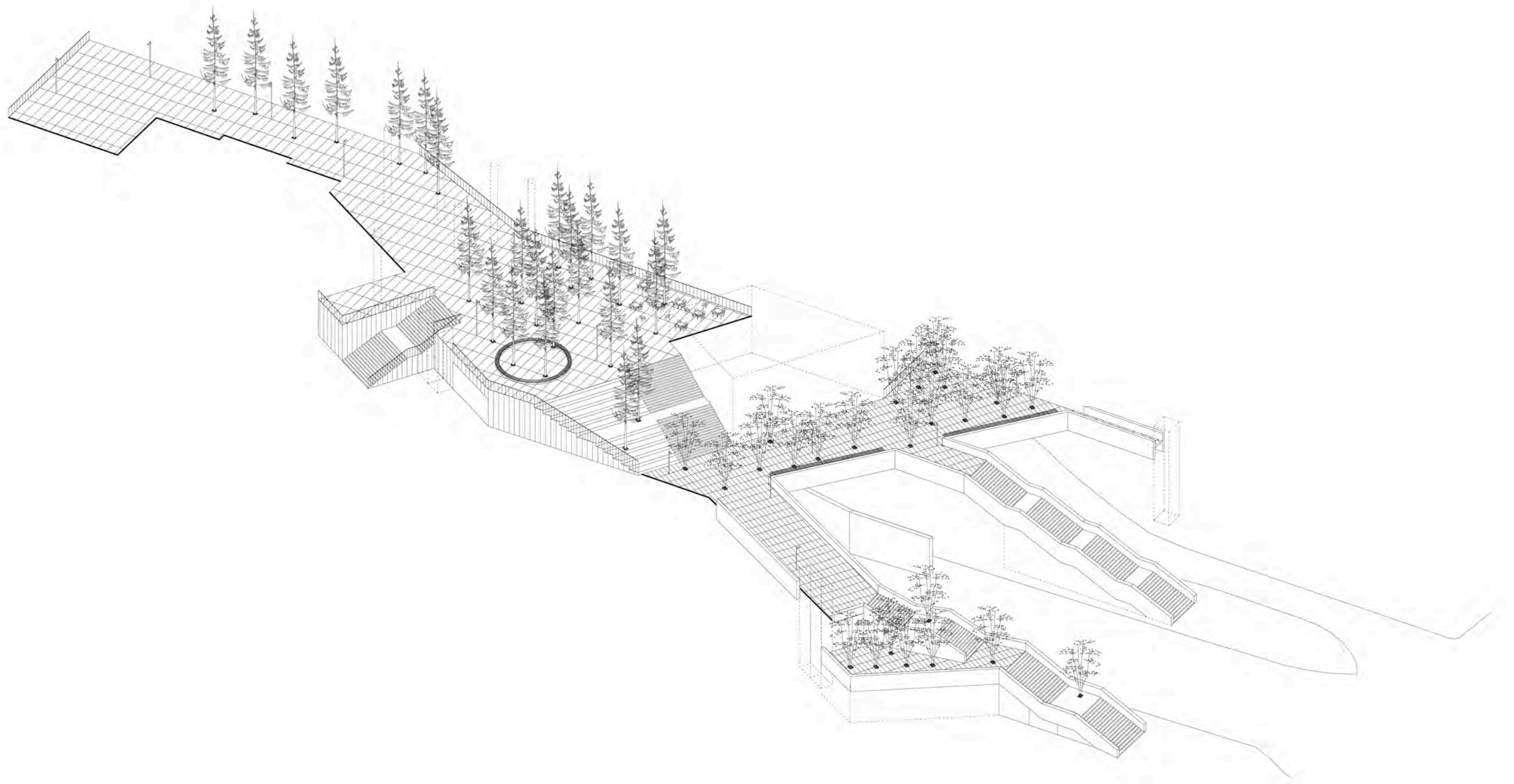

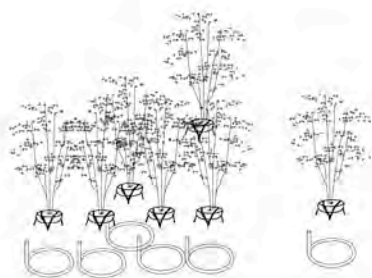
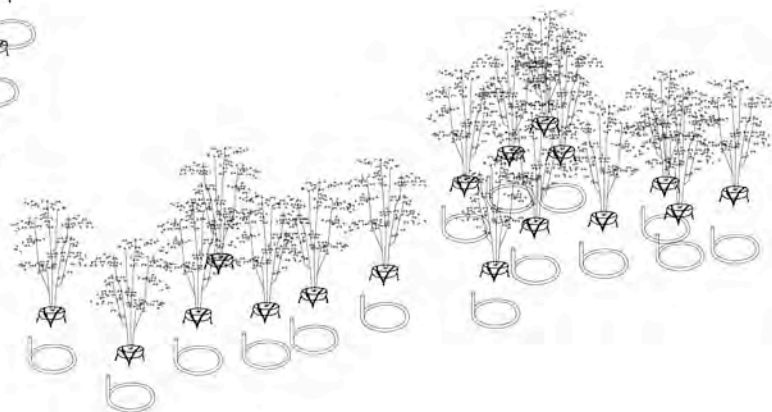

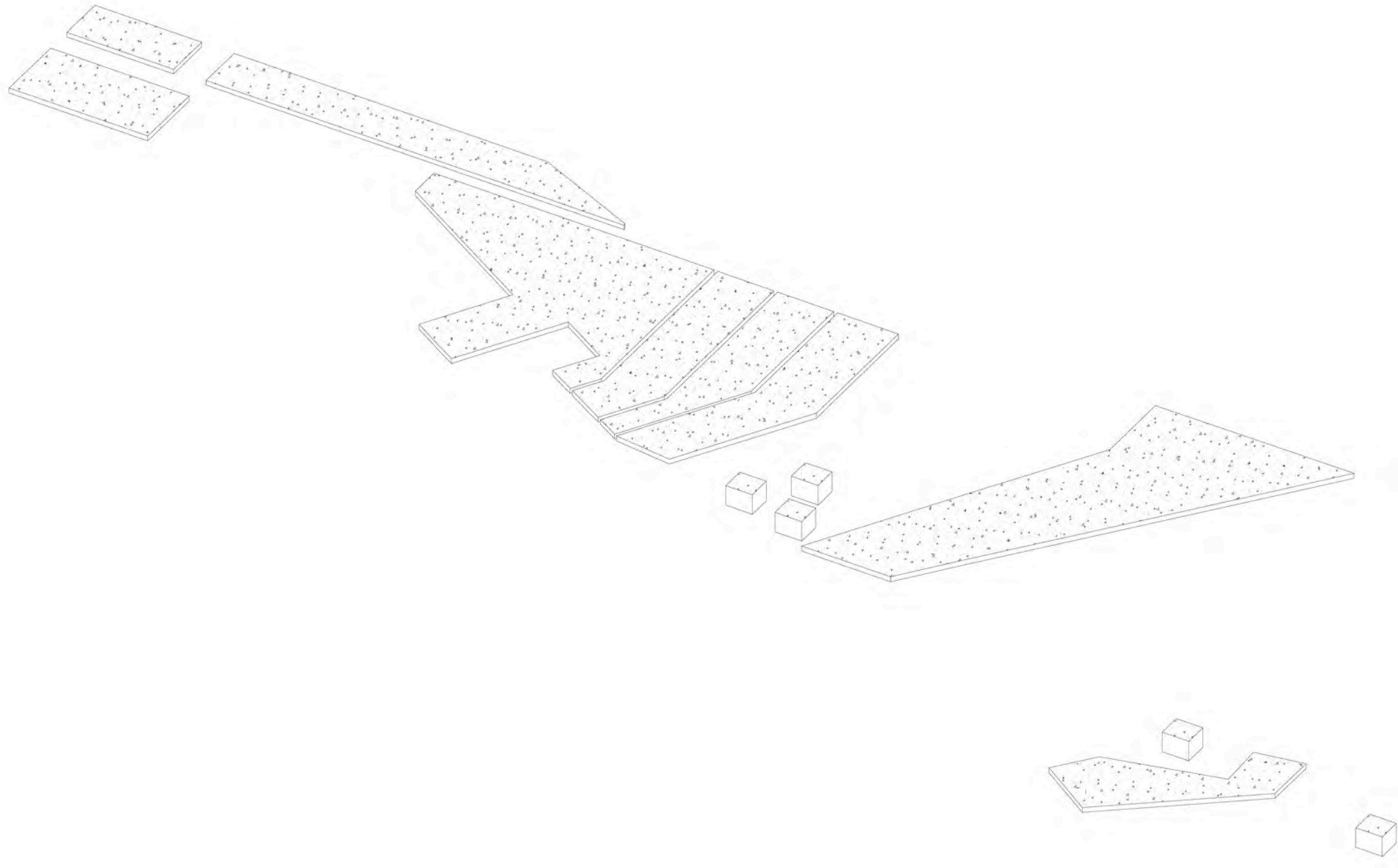

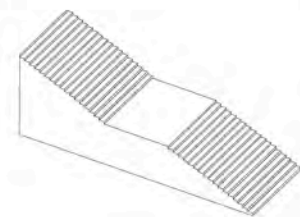
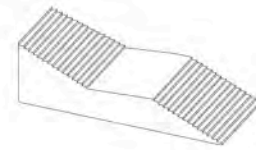
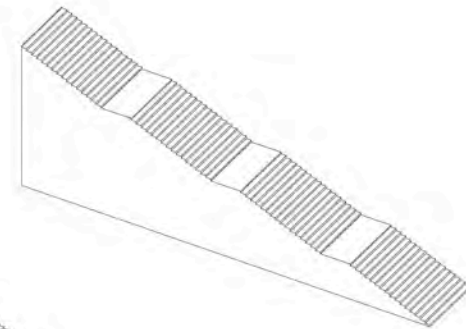
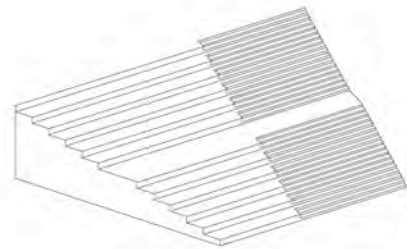
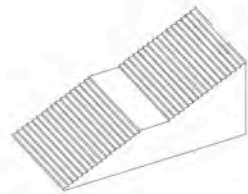

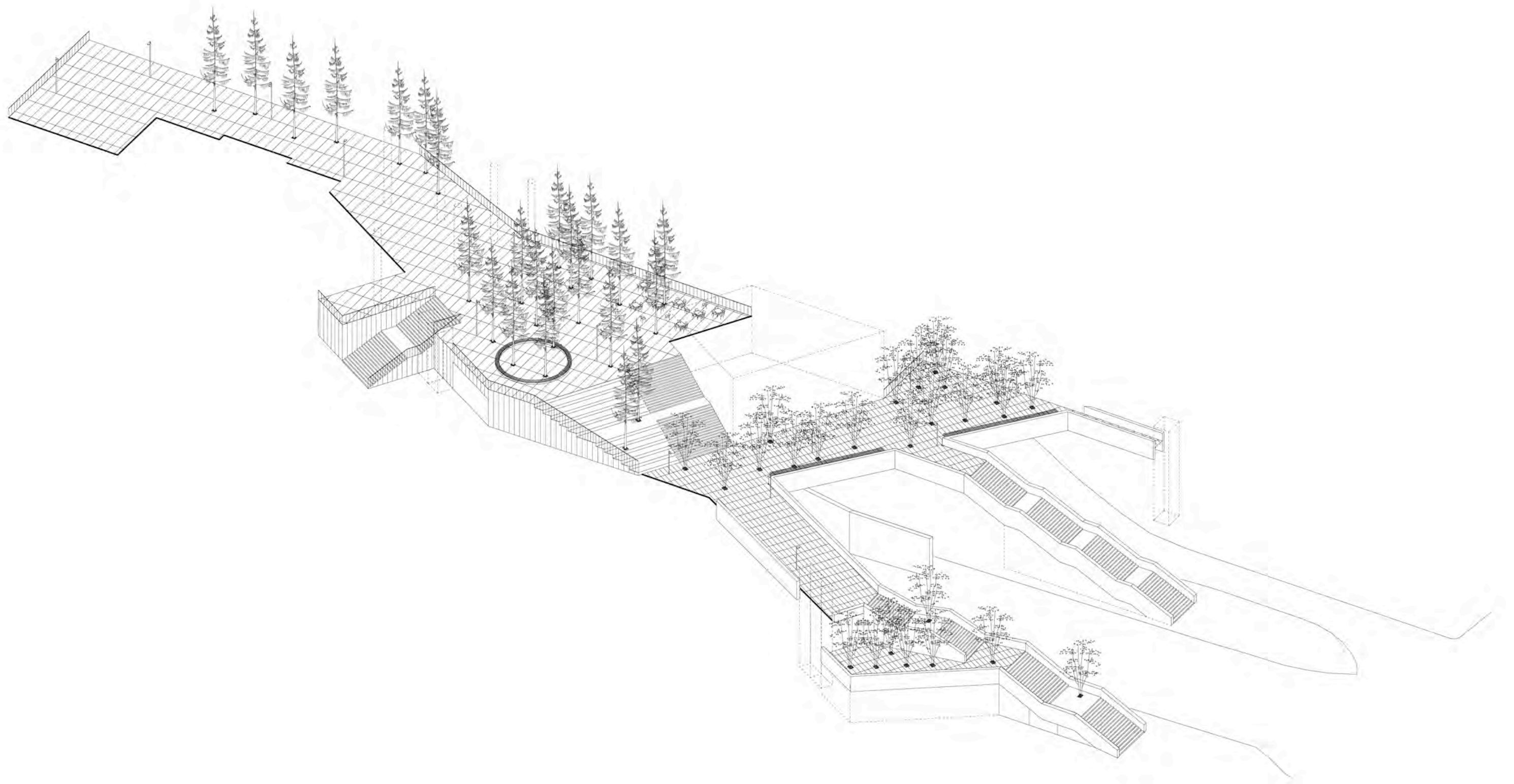





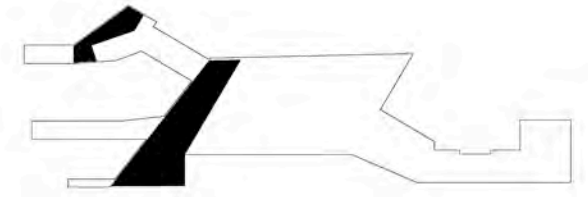

ZONE A
+57.30

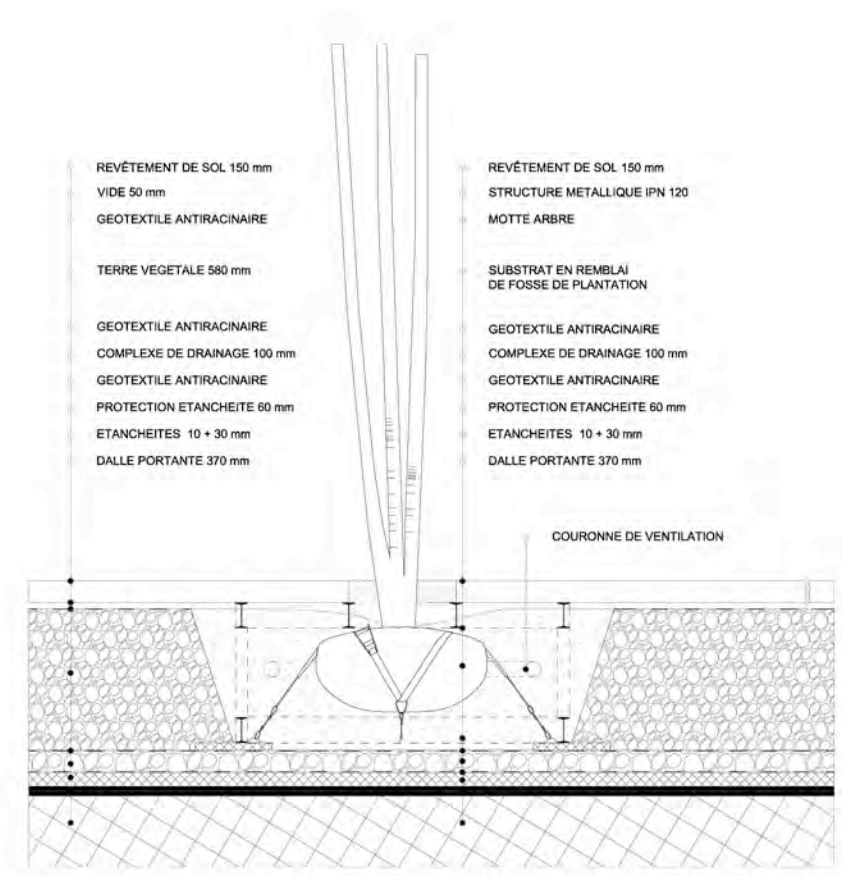
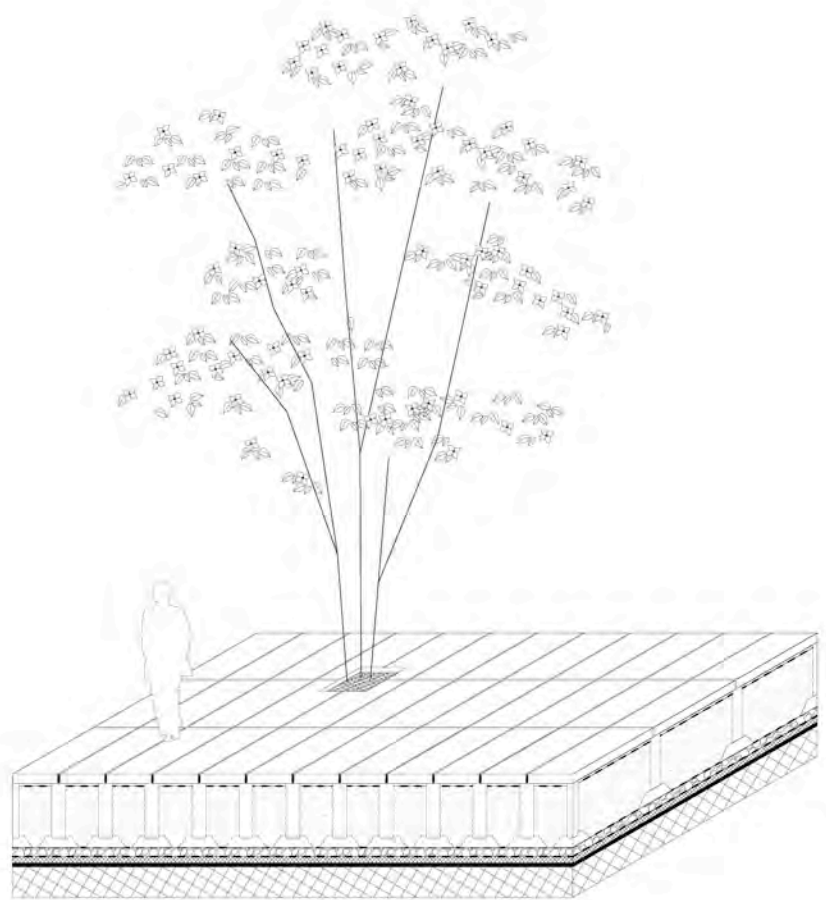

REVÊTEMENT DE SOL 150 mm
VIDE 50 mm
GEOTEXTILE ANTIRACINAIRE

TERRE VEGETALE 580 mm

GEOTEXTILE ANTIRACINAIRE
COMPLEXE DE DRAINAGE 100 mm
GEOTEXTILE ANTIRACINAIRE
PROTECTION ETANCHEITE 60 mm
ETANCHEITES 10 + 30 mm
DALLE PORTANTE 370 mm

REVÊTEMENT DE SOL 150 mm
STRUCTURE METALLIQUE IPN 120
MOTTE ARBRE

SUBSTRAT EN REMLAI
DE FOSSE DE PLANTATION

GEOTEXTILE ANTIRACINAIRE
COMPLEXE DE DRAINAGE 100 mm
GEOTEXTILE ANTIRACINAIRE
PROTECTION ETANCHEITE 60 mm
ETANCHEITES 10 + 30 mm
DALLE PORTANTE 370 mm

COURONNE DE VENTILATION

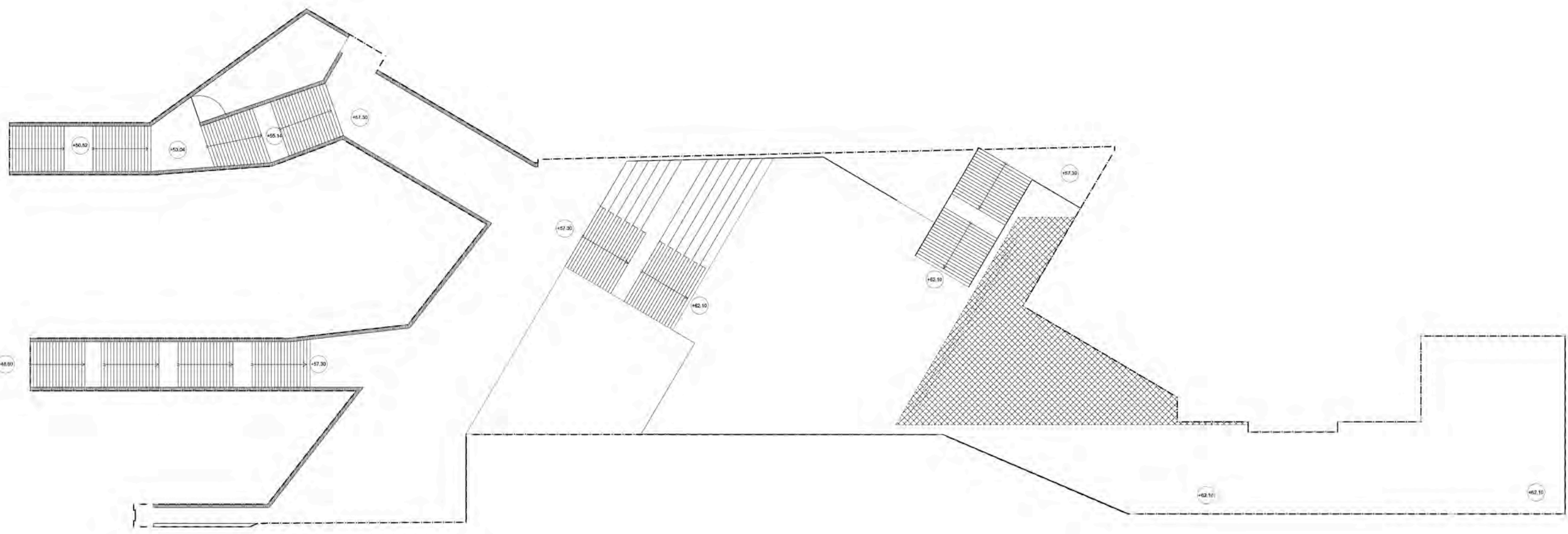

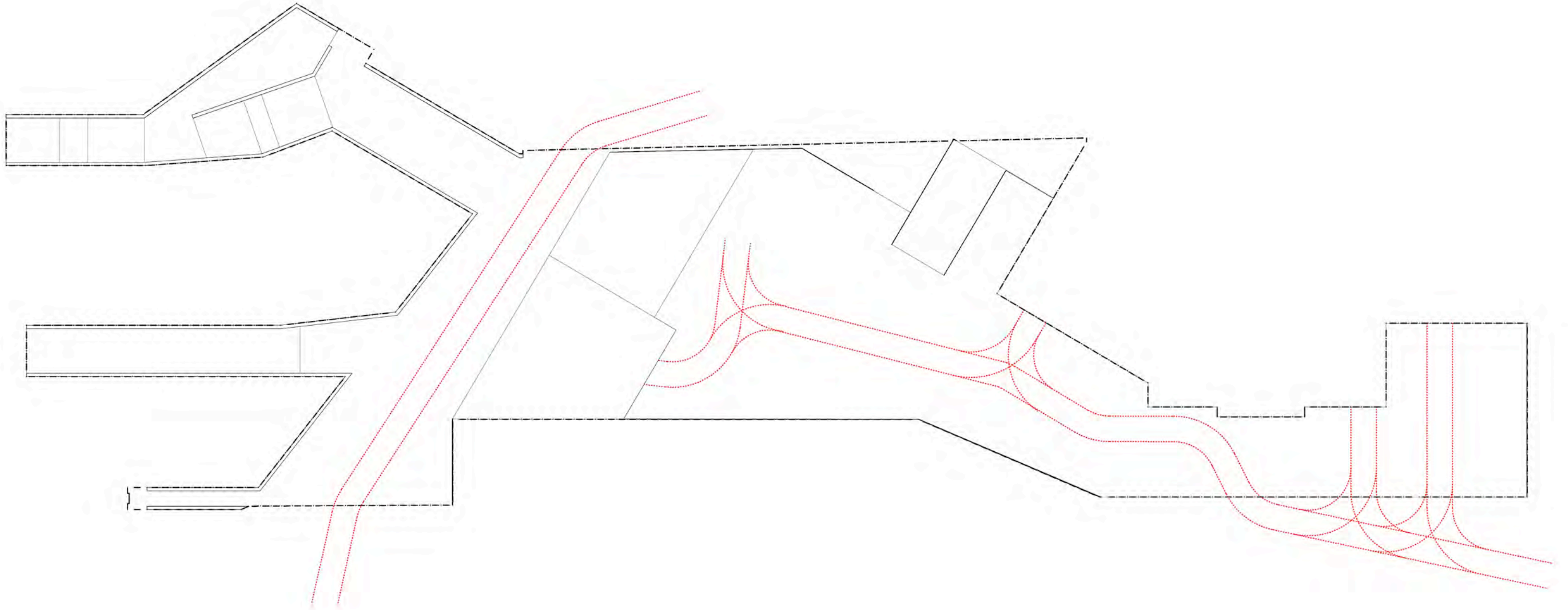

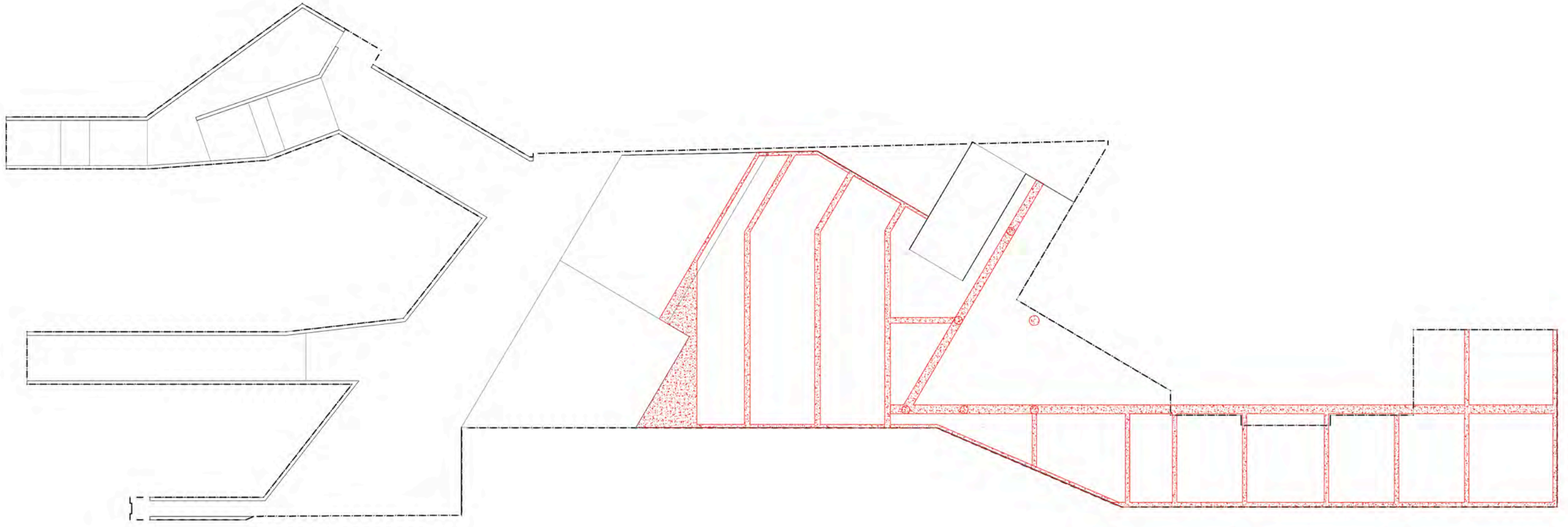

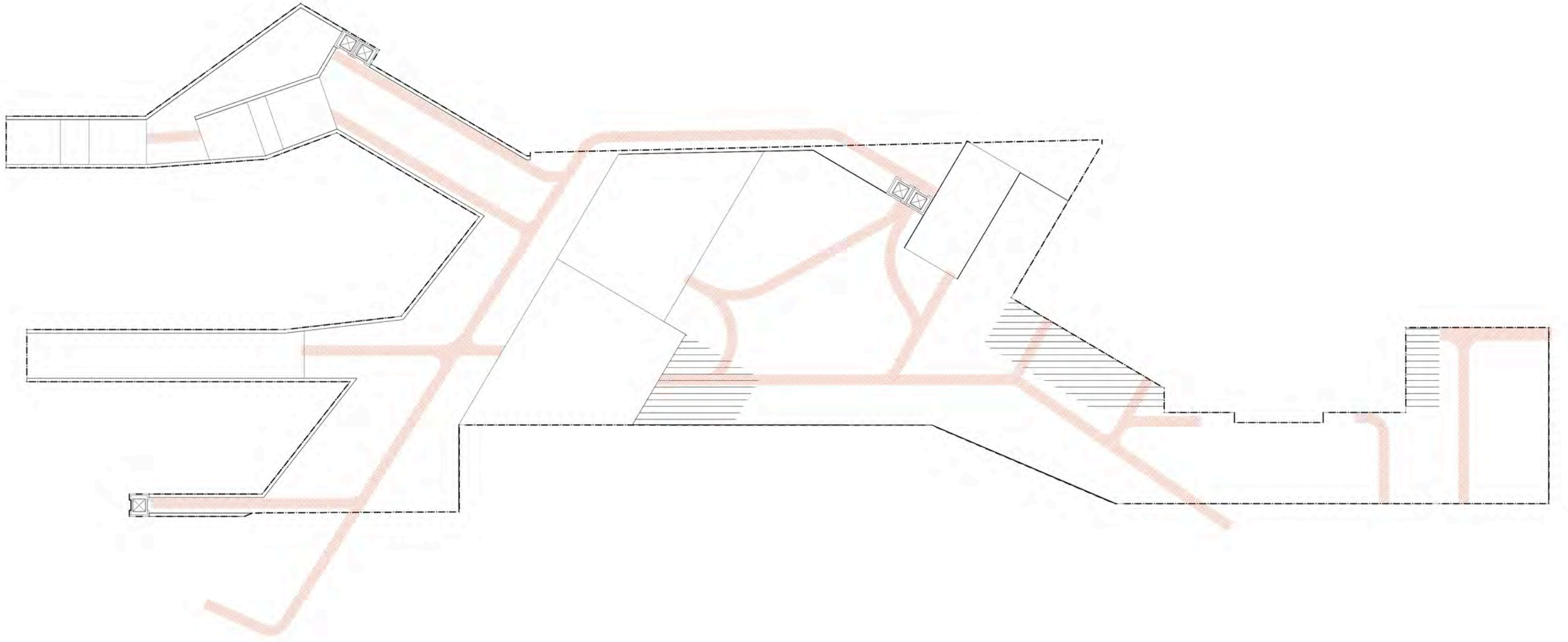

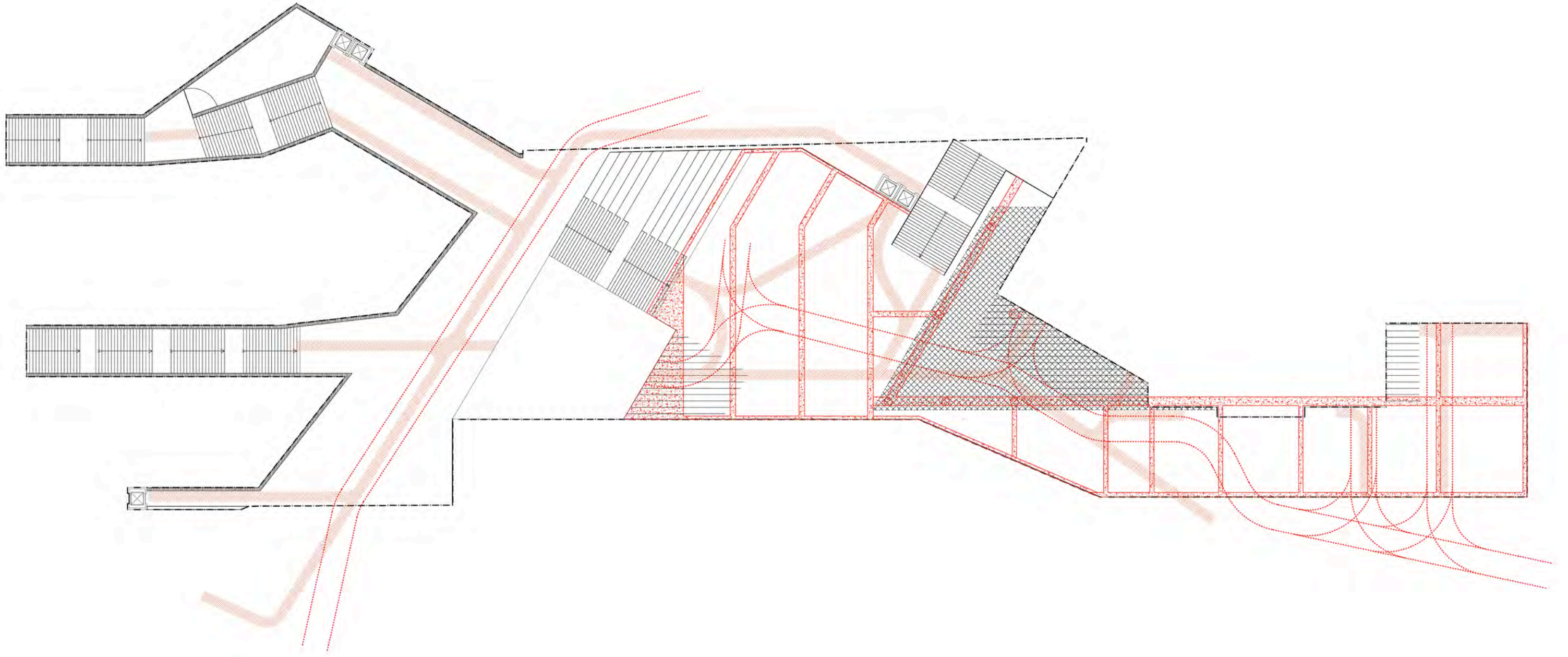

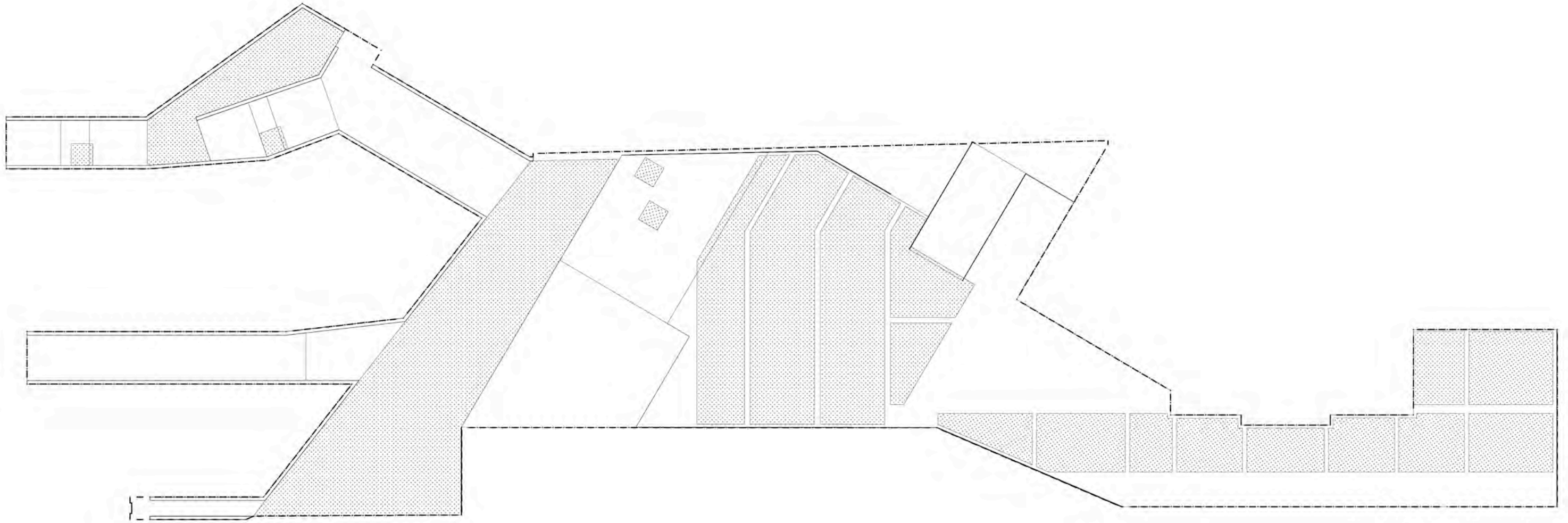

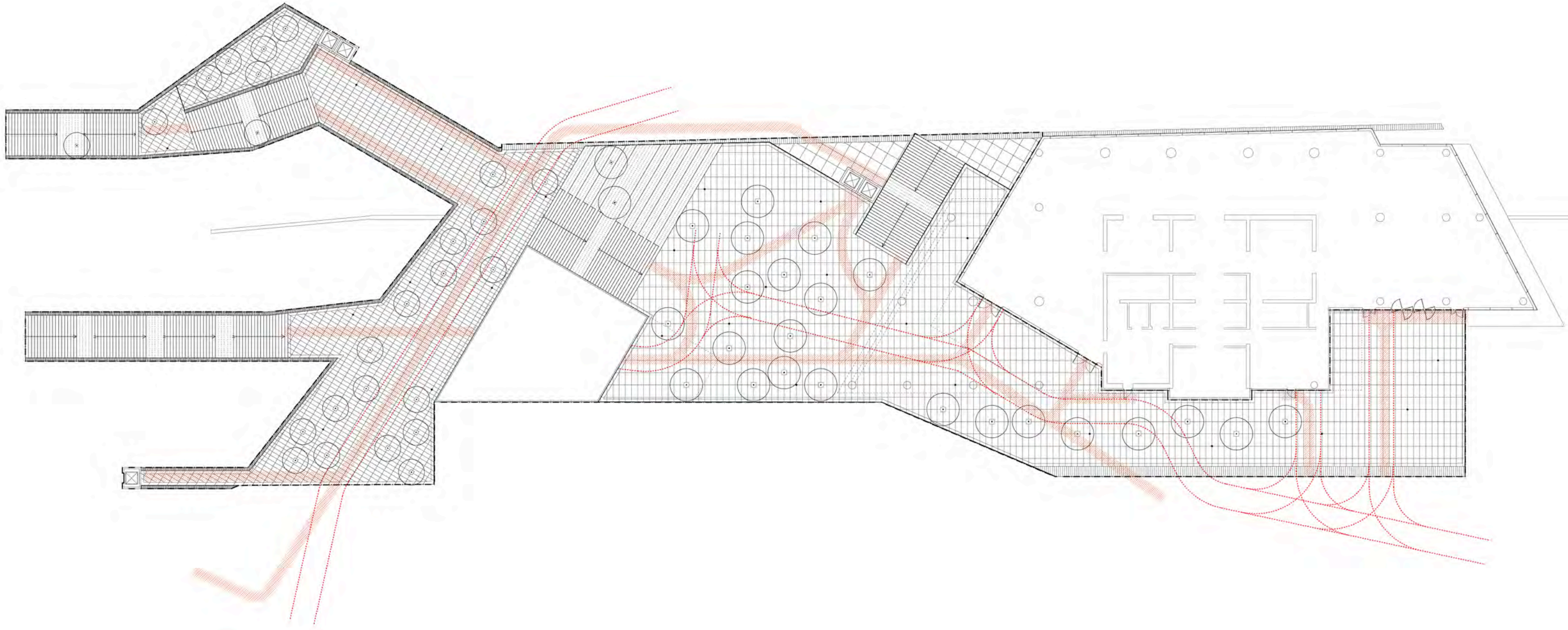

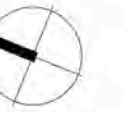
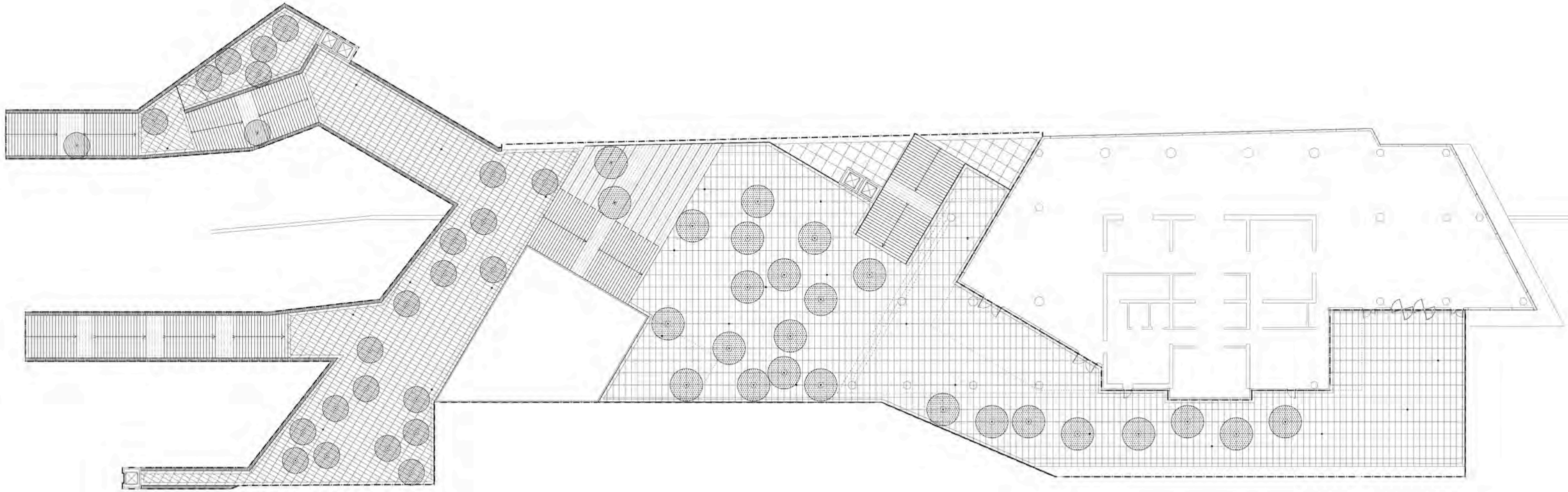

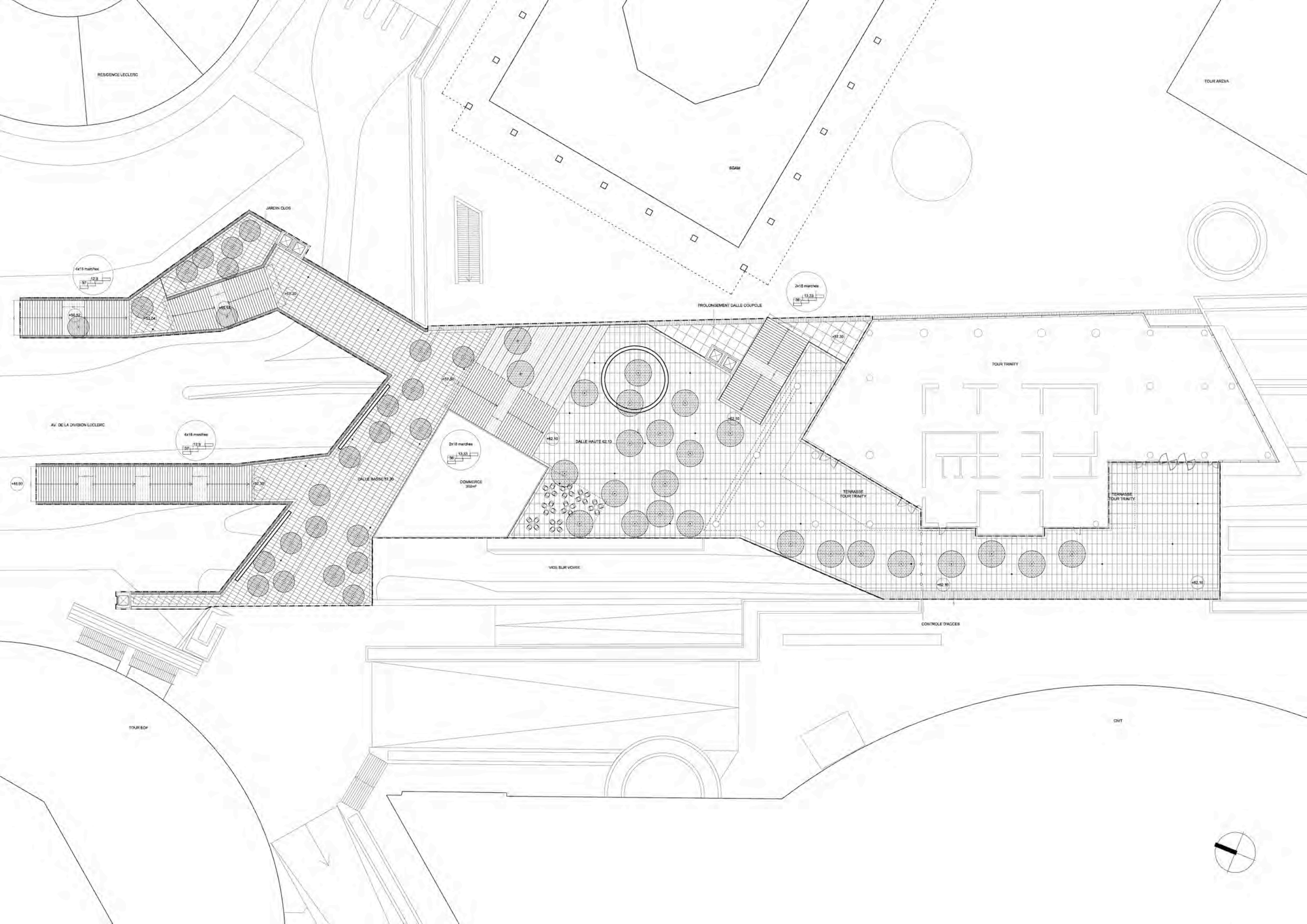

RESIDENCE LECLERC

TOUR AREVA

JARDIN CLOS

SDAM

PROLONGEMENT DALLE COUPOLE

TOUR TRINITY

AV. DE LA DIVISION LECLERC

COMMERCE 350m²

DAILLE HAUTE 62.10

TERRASSE TOUR TRINITY

TERRASSE TOUR TRINITY

VIDE SUR VOIRIE

CONTROLE D'ACCES

TOUR EDF

CHIT



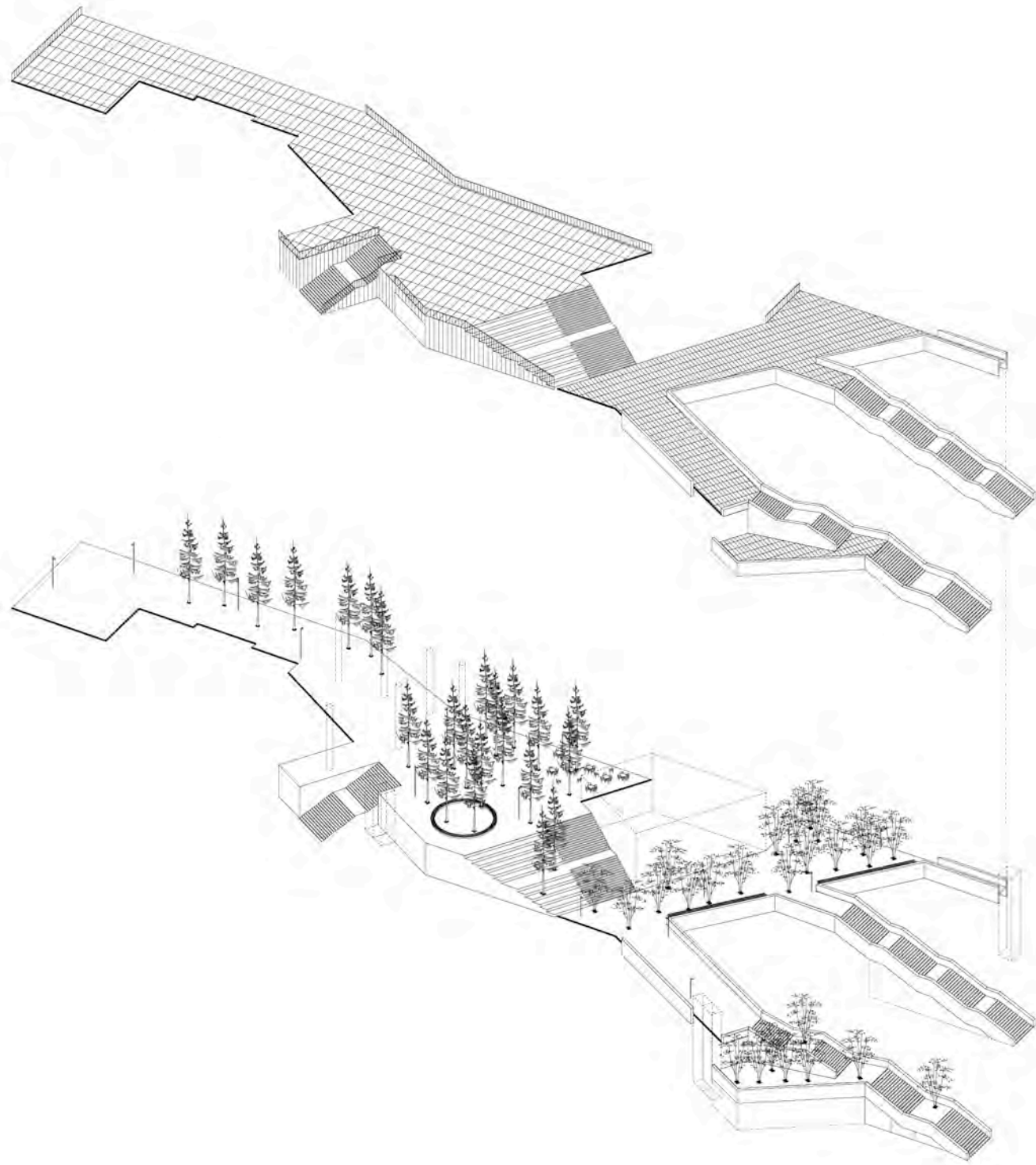

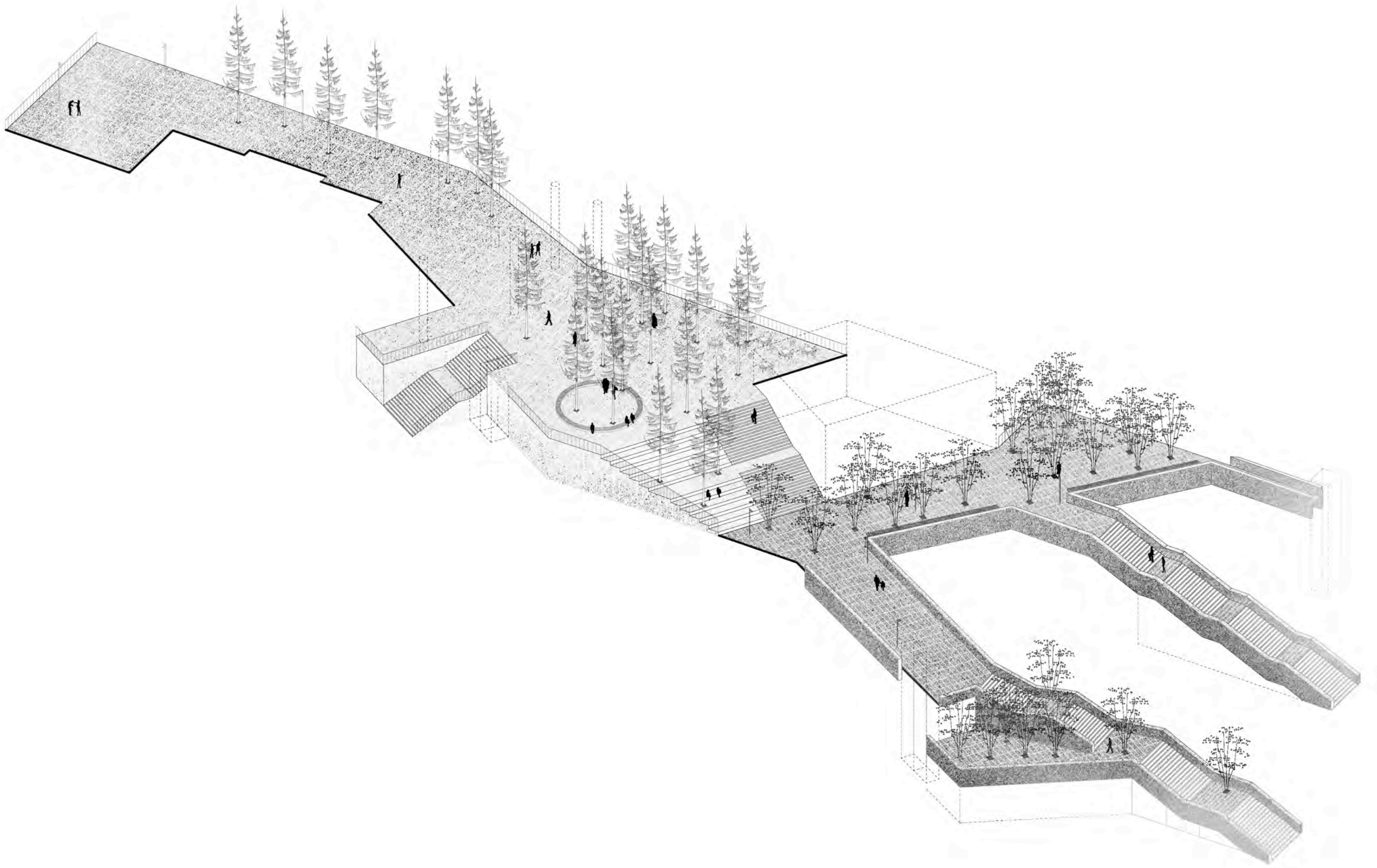





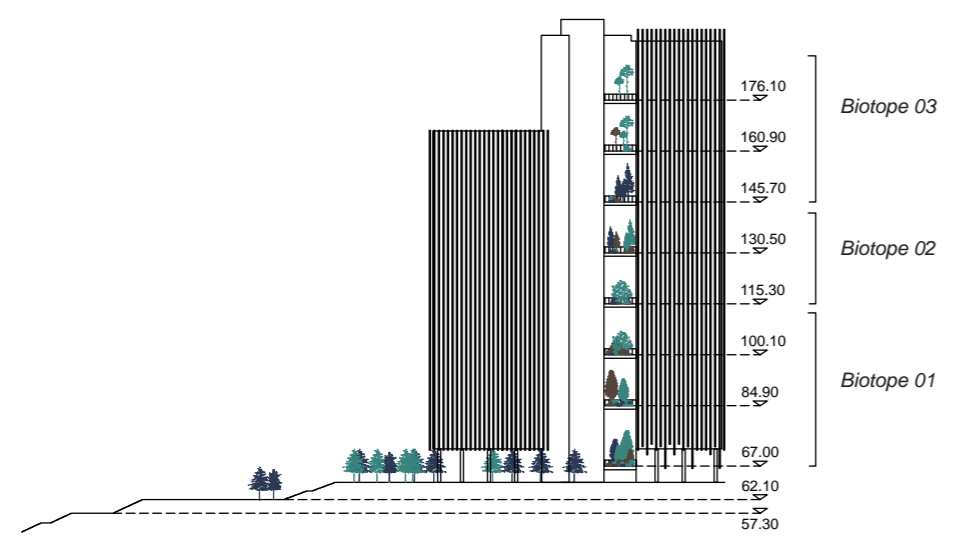
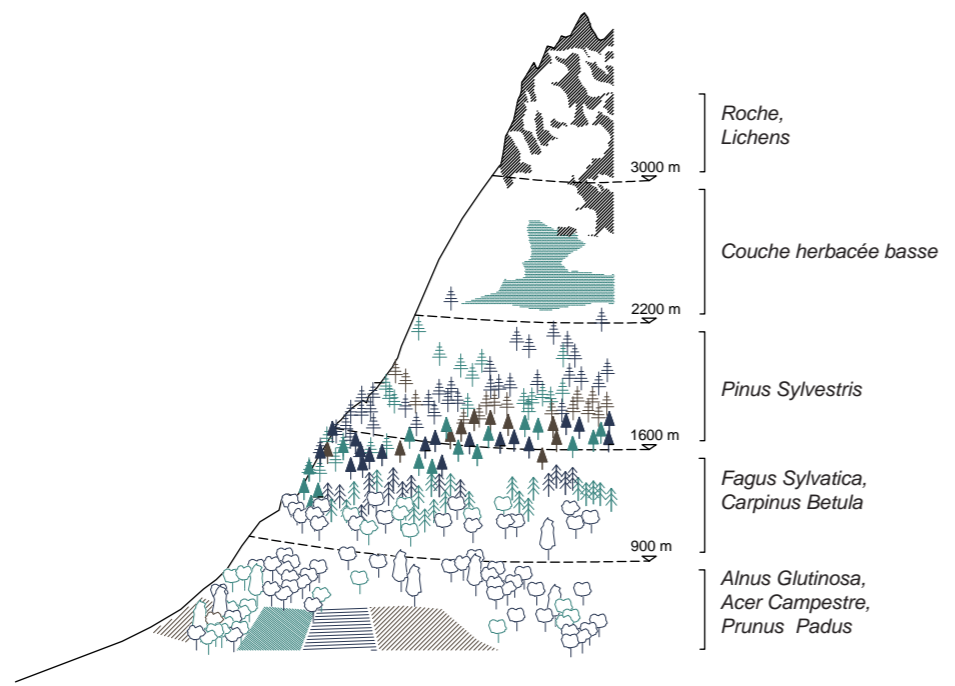

Stratification par altitude

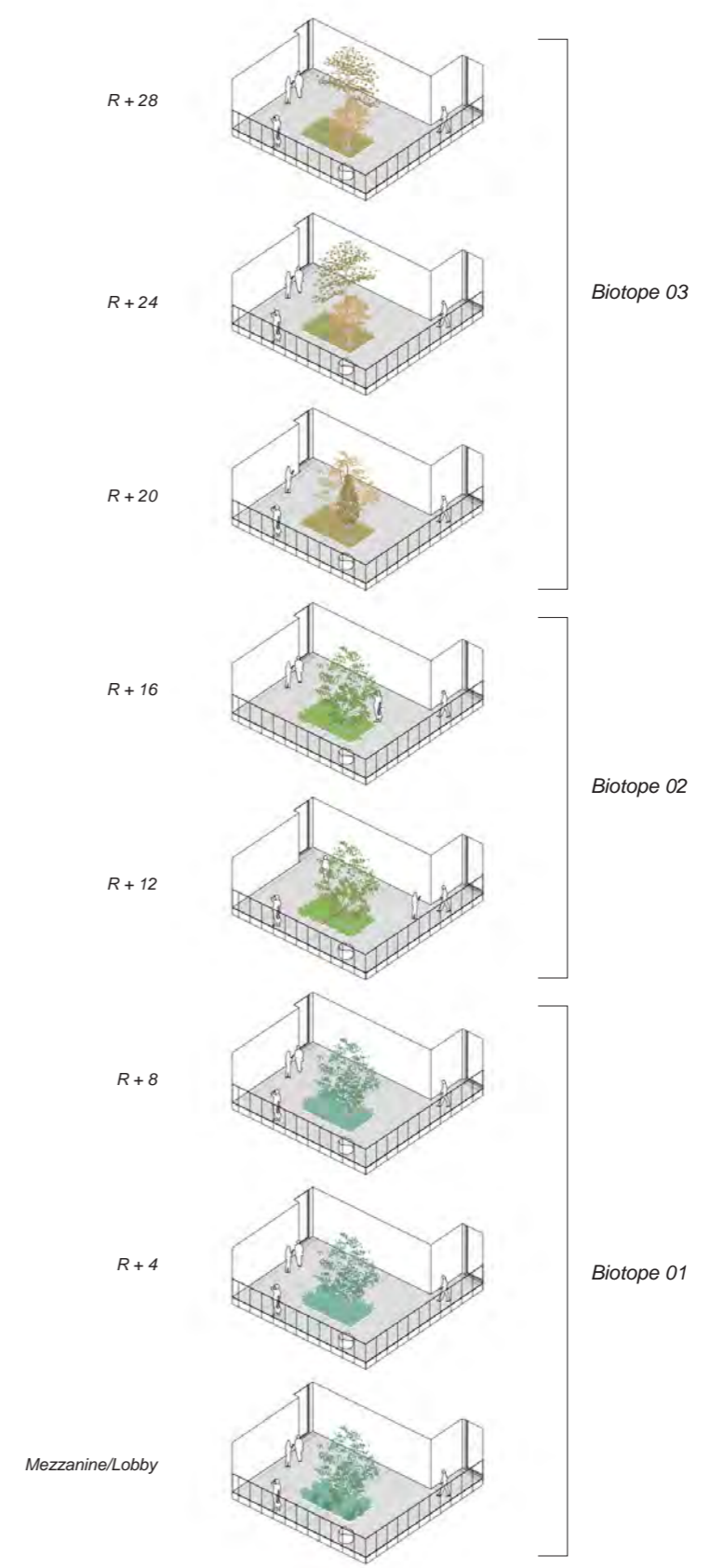

Déclinaison d'atmosphères

