



The contributions of green way to people's quality

of life-A case study of Fuzhou greenway

Qunyue Liu^{1,2}, Cecil C. Konijnendijk², Qitang Huang¹,
Siren Lan¹

1. Fujian Agriculture and Forestry University, P.R.China

2. University of British Columbia, BC, Canada





Introduction

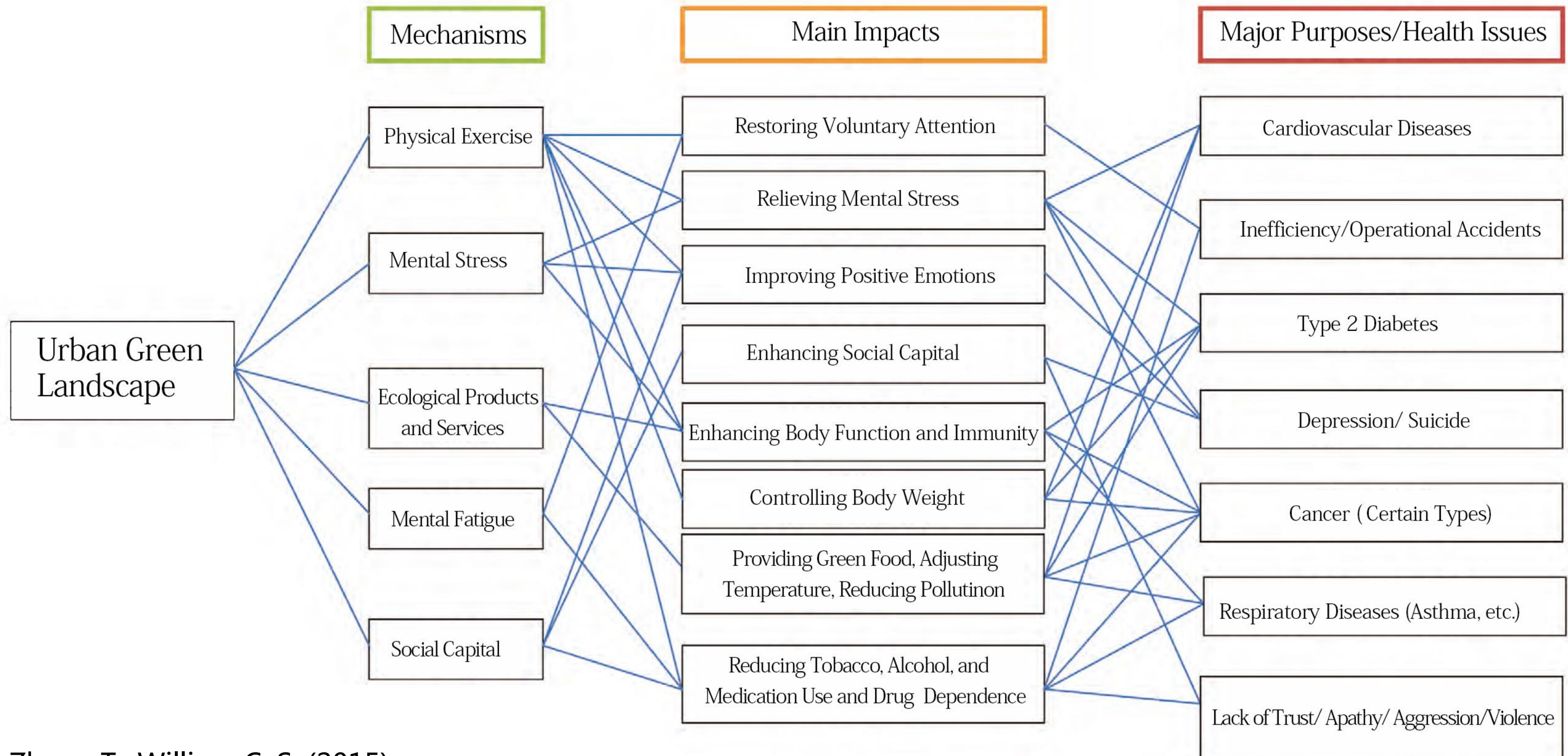

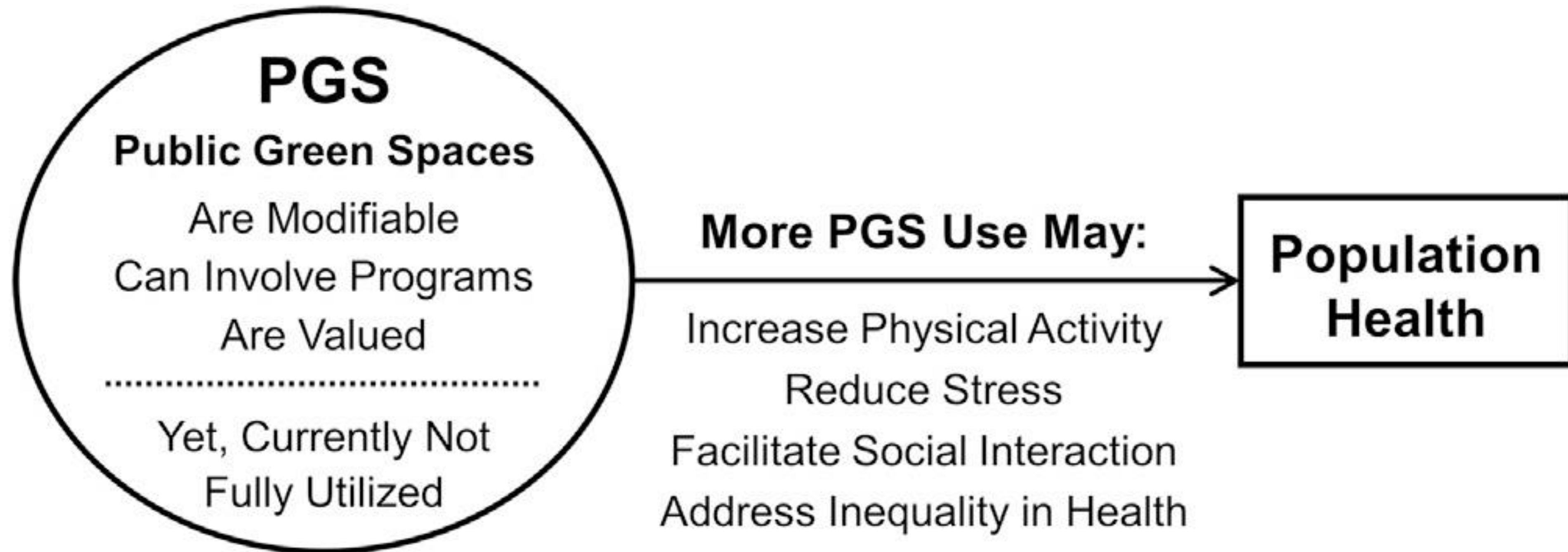

Prevalence of physical inactivity* among adults, ages 18+ (age standardised estimates) Both sexes

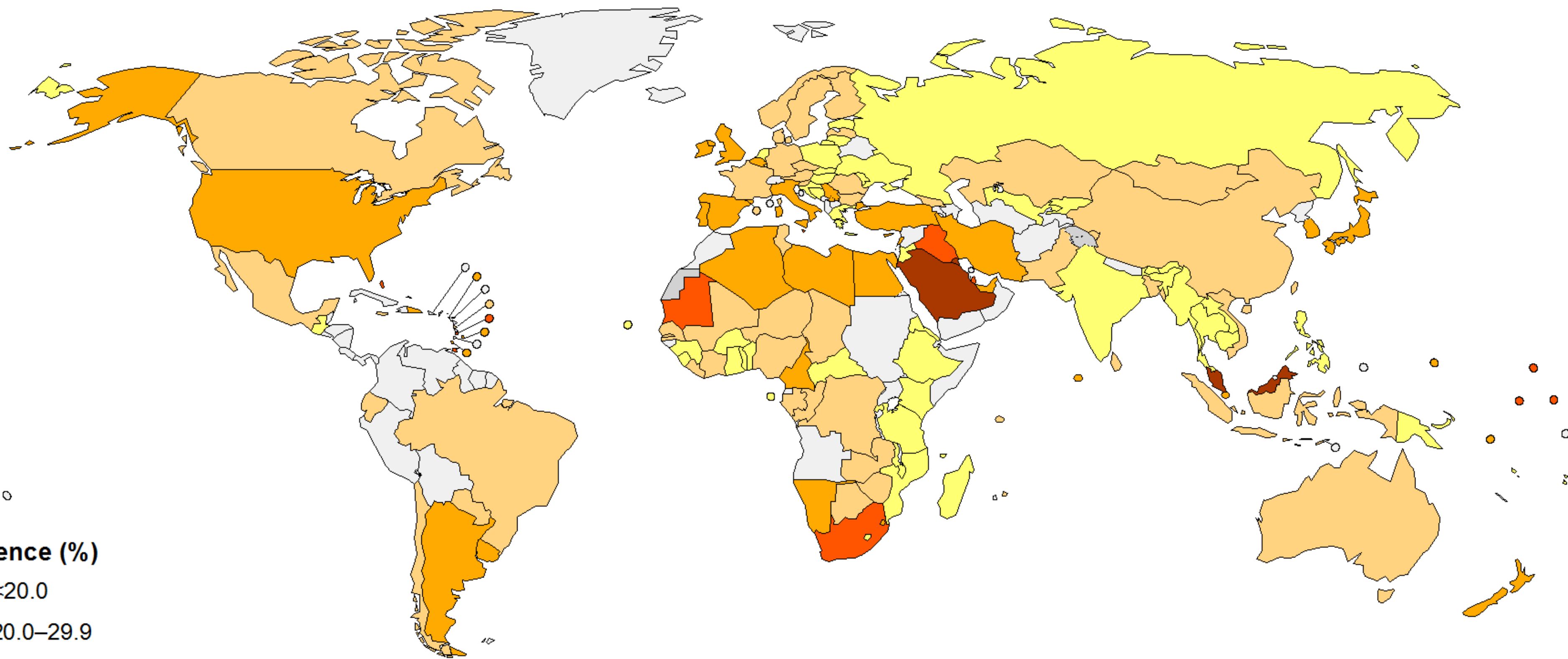

China:20-29.9%
Canada:20-29.9%

Prevalence (%)

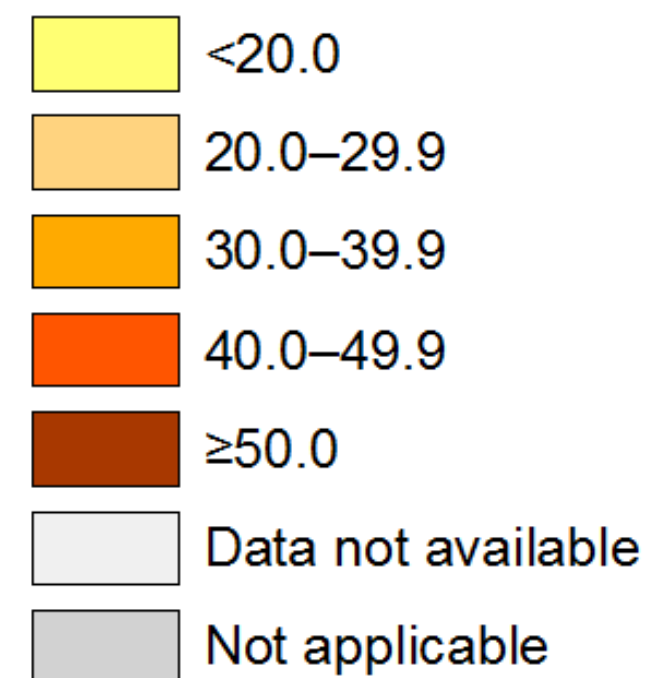

* Less than 150 minutes of moderate-intensity physical activity per week, or less than 75 minutes of vigorous-intensity physical activity per week, or equivalent



Fuzhou Greenway

Chinese Ancient Shanshui Culture

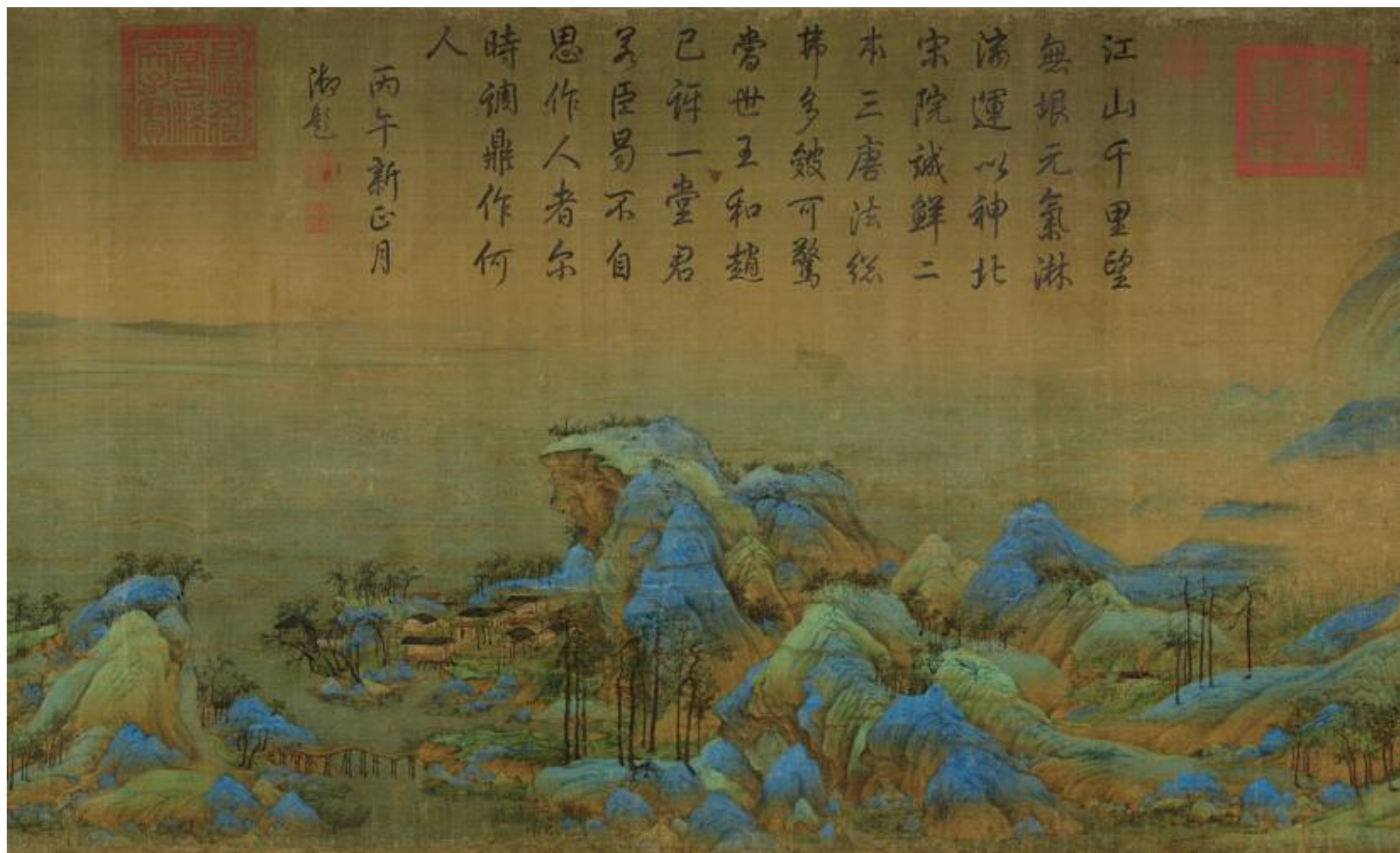

A Thousand Li of Rivers and Mountains (Song · Wang X. M.)



Penglai Fairyland(Qing · Yuan Y.)

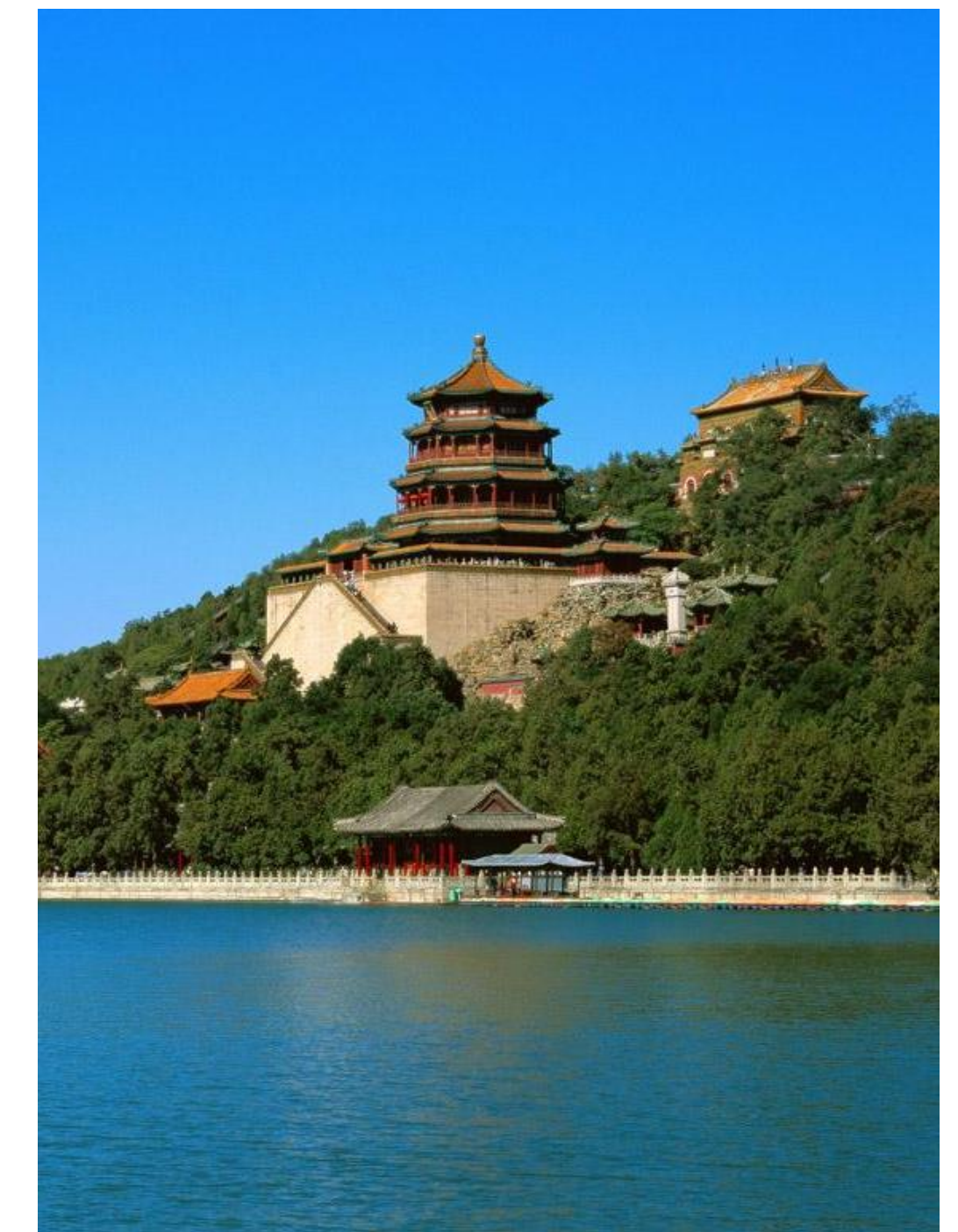

Summer Palace



World Forum on Urban Forests Mantova 2018

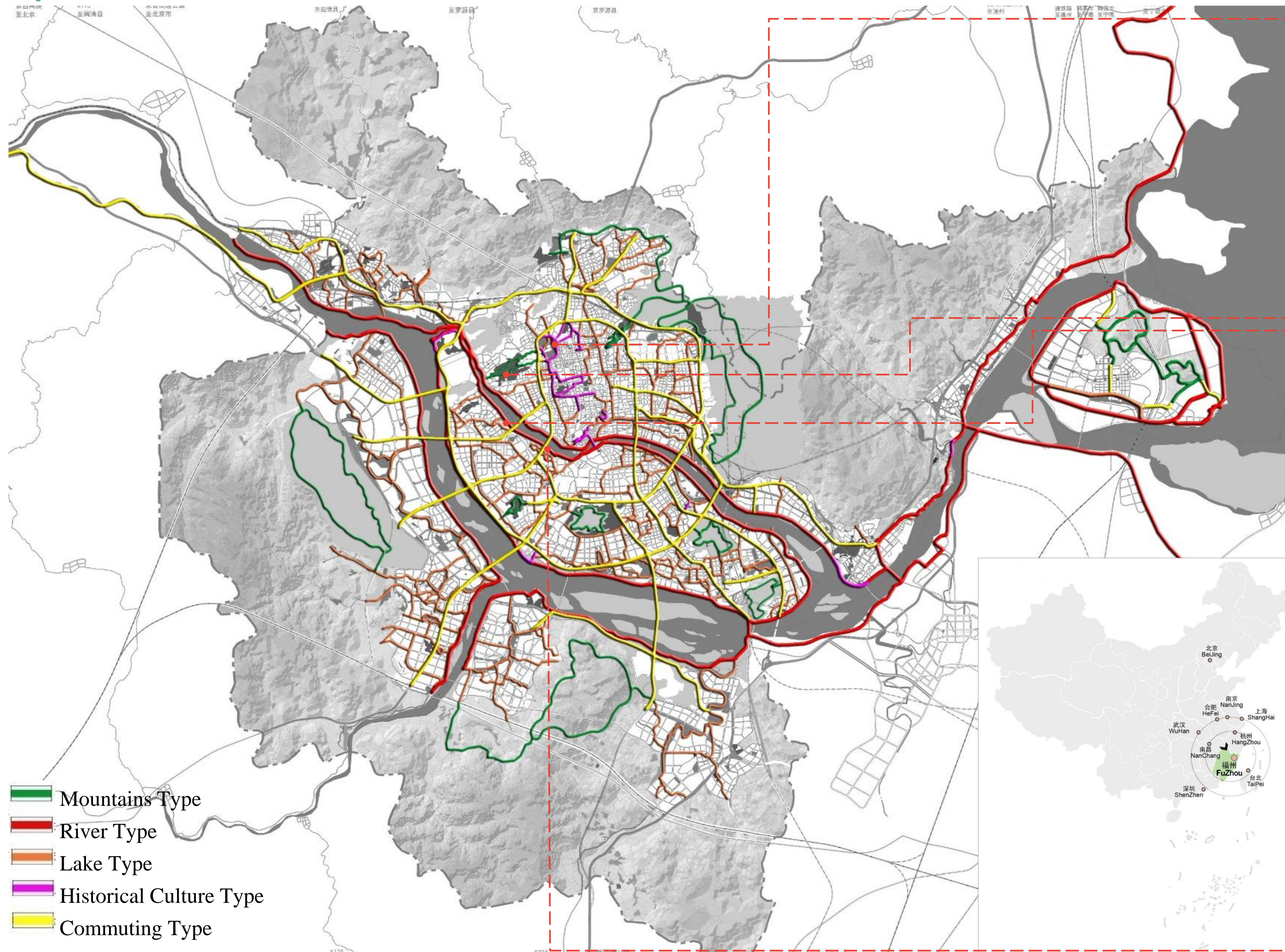

West Lake Park



Jinniushan Park



Minjiang Park



Historical Area

The overall plan drawing was provided by Fuzhou Planning Designing Research Institute

Fudao
Greenway



A first-of-its kind elevated steel pedestrian walkway system **weaving through forested area** in China.



**World Forum on
Urban Forests**
Mantova 2018



➤ **The International
Architecture Awards 2017**

➤ **Singapore President's
Design Award 2018**



Covers: 19km,
from end to end: 6.3km



Project: Jinniushan Trans-Urban Connector
 Location: Gulou District, Fuzhou, Fujian, China
 Client: People's Government of Gulou District
 Total Master Plan Area: 760000 m²
 Design: Look Architects (Singapore)
 Completion Time: 2018.07
 Investment: 100,000,000 ¥
 Landscape Architect:
 Fuzhou Planning Design & Research institute



**World Forum on
Urban Forests**
Mantova 2018



FUZHOU GREENWAY

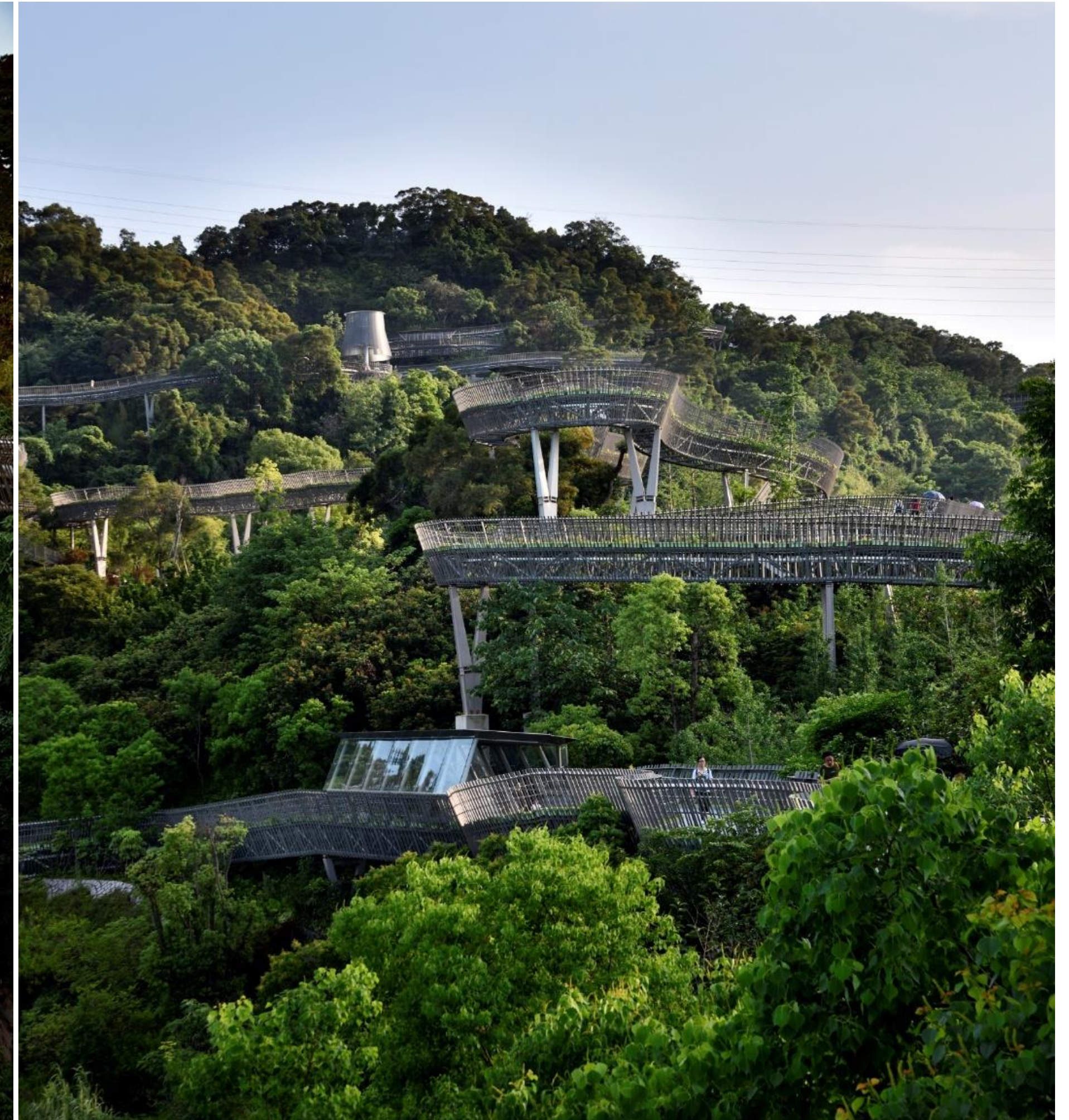

https://www.archdaily.cn/cn/875247/zhong-guo-fu-zhou-jin-niu-shan-sen-lin-bu-dao-fu-dao-rui-ke-she-ji?ad_medium=gallery



**World Forum on
Urban Forests**
Mantova 2018



FUZHOU GREENWAY





The analyses of tourists' emotional perception

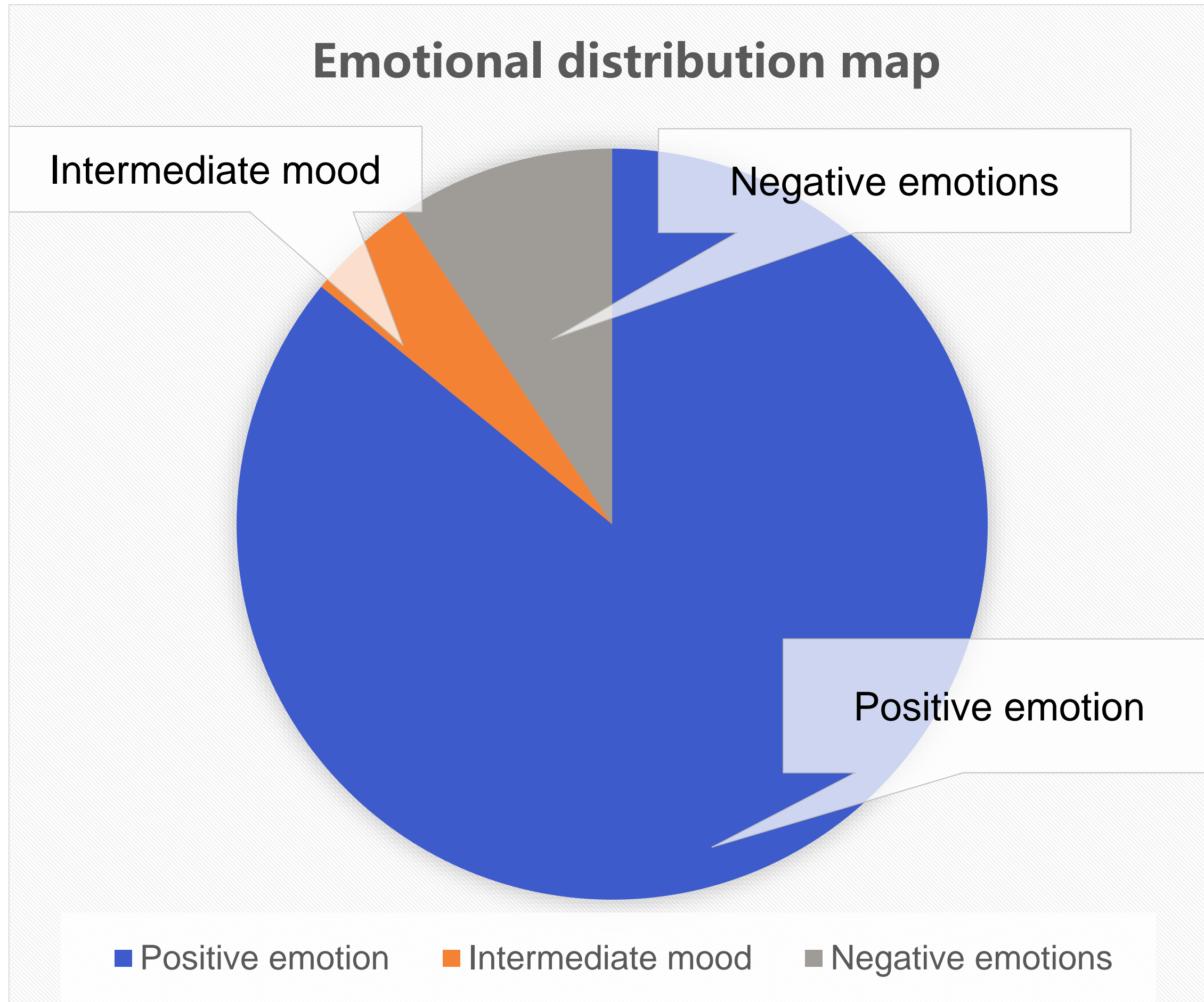

Emotional type	Number of Comments	%	Remarks
			Among them, the emotional segmentation statistics are as follows :
Positive emotion	146	85.9	General (0~10) : 24 16.4%
			Moderate (10~20) : 42 28.8%
			Height (>20) : 80 54.8%
Intermedi ate mood	8	4.7	/
Negative emotions	16	9.4	General (0~10) : 10 62.5%
			Moderate (-10~-20) : 4 25.0%
			Height (<-20) : 2 12.5%
total	170	100%	/

(The comments were collected from <http://www.dianping.com/shop/58315474>)



Positive perception

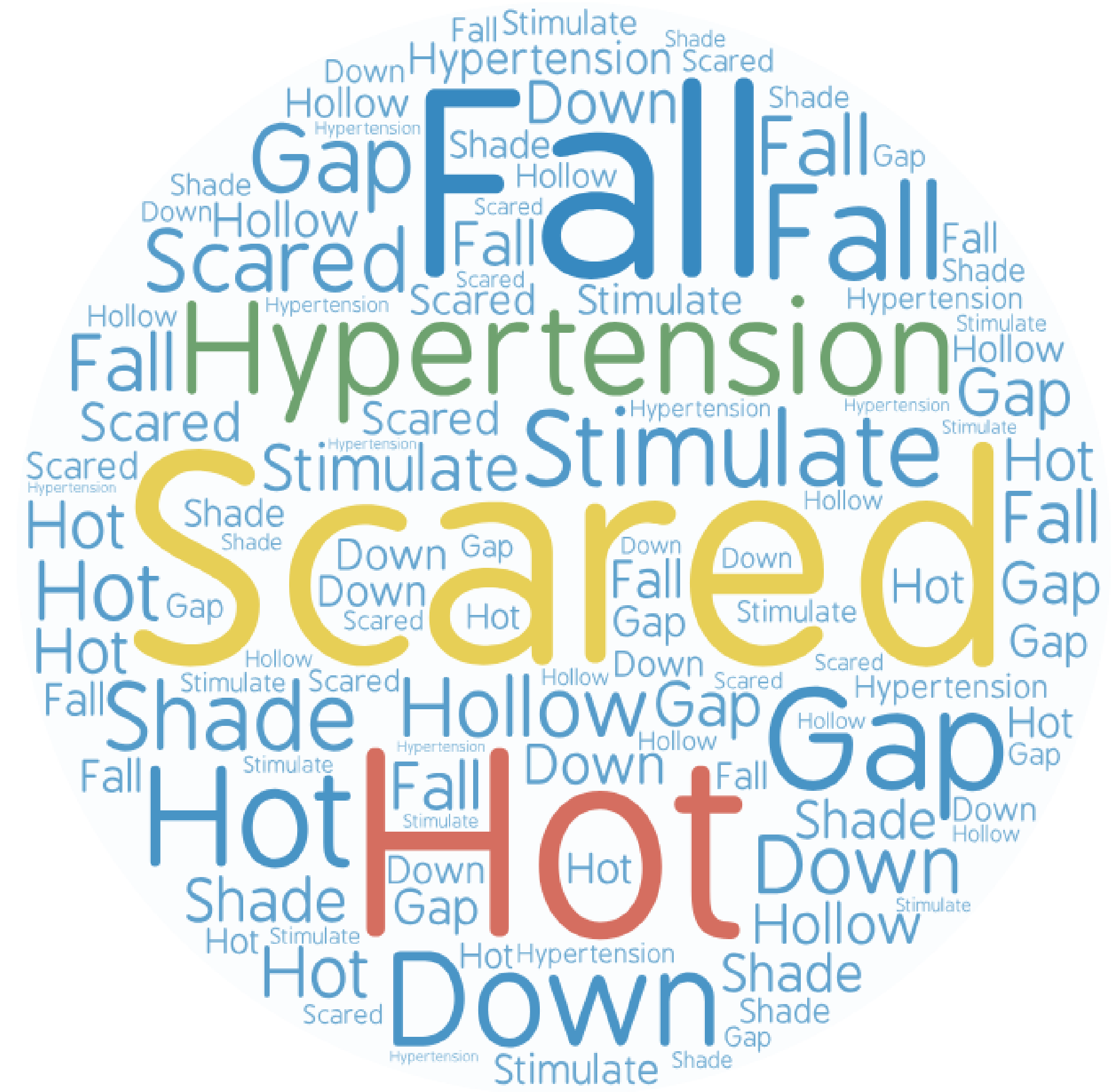

Negative perception



Conclusion

- Greenway can not only protect urban ecology, but also provide recreation potential.
- Greenway encourage more urban green space use and ultimately improve public health.
- Fuzhou Greenway Network may serve as a model for rapidly urbanizing cities.





World Forum on
Urban Forests
Mantova 2018

Acknowledgments

Special thanks must be given to :

My supervisor at FAFU, **Prof. Siren Lan** and **Prof. Qitang Huang**, who help me to conduct the comprehensive learning of landscape architecture.

My supervisor at UBC **Prof. Cecil C. KonKonijnendijk**, who help me a lot in urban forestry research.

The **forum organizer**, who give me the great chance and offer the significant financial support.



**World Forum on
Urban Forests**
Mantova 2018

Thanks

Qunyue Liu · PhD candidate in Landscape Architecture

College of Landscape Architecture,
Fujian Agriculture and Forestry University, P.R.China
Urban Forestry Research in Action,
University of British Columbia, BC, Canada
E-mail: fafulqy@gmail.com